AL.1.1517
c.2

Directory 2012

Alberta's Agricultural Processing Industry

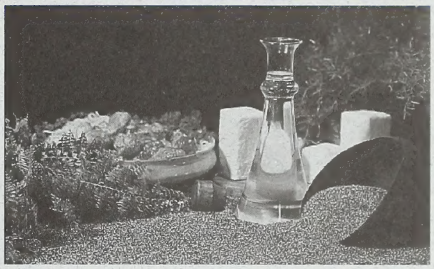

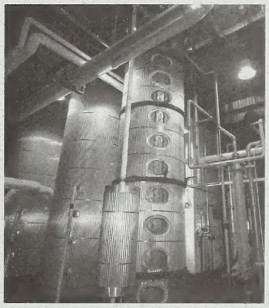

Government of Alberta

Directory 2012

Alberta's Agricultural Processing Industry

FOREWORD

The Rural Extension and Industry Development Division of Alberta Agriculture and Rural Development presents Alberta's Agricultural Processing Industry Directory as a guide for learning about our agri-processing companies and supporting agencies. It serves as a quick reference for current company information including contact personnel, products and brand names.

The directory is divided into five sections.

1. Alberta's Agricultural Processing Industry Overview

   Includes an overview of the value of the agricultural processing industry in Alberta, a summary of key contacts and services available to the agri-processing industry from Alberta Agriculture and Rural Development, and statistical tables and charts.

2. Alberta Product Index

   Companies are listed alphabetically according to product categories broken into food processors and other agricultural processing. Page numbers are provided for easy access to the detailed company information.

3. Alberta's Agricultural Processing Companies

   Companies are listed in alphabetical order. Current company information is provided including address, telephone, fax, email, web site, management contacts, export contacts, products and brands.

4. Industry Organizations

   Information is provided for key agri-food industry organizations including address, telephone, fax, email, web site and contacts.

5. Company Location Index

   Companies are listed by their location in the province. An Alberta map is included for a quick reference.

Considerable effort has been taken to ensure the accuracy of the company listings and information shown and we regret any errors or omissions. The directory was prepared by the collation of information made available to Alberta Agriculture and Rural Development. Neither the Department nor any of its employees assume any legal liability or responsibility for the accuracy or completeness of the information. The listing of any company or product in this guide does not reflect an endorsement of the company or product by Alberta Agriculture and Rural Development. Alberta companies are asked to assist in keeping this directory current. As changes occur in the information presented for any company or organization, or if you are an Alberta processor and wish to be included in the next edition, please contact:

Directory Database & Website Editor:

Joan Bates, Red Deer 403-340-7625
Fax: 403-340-4896 Email: joan.bates@gov.ab.ca
Processing Industry Business Development Branch
301, 4920 – 51 Street, Red Deer AB T4N 6K8

Explanation of Codes

(A) 1 to 25 employees **(B) 26 to 100 employees** **(C) over 100 employees** **(EX) Firm exports product(s) outside of Canada** *** Kosher product(s) or Kosher versions available**

For more information on Kosher authenticity, please contact:
Rabbi G. Brojges | Orthodox Union - Kashruth Division
cellular: 204.333.5878 | SKYPE: gbrojges | C300-123 Doncaster St., Winnipeg, MB Canada R3N 2B2
Visit www.OUDirect.org to manage your account
• Kashruth Co-ordinator, Calgary Jewish Community Council, 403-253-8600.

INTERNET: Directory available online at **www.agriculture.alberta.ca/app68/foodindustry**

Digitized by the Internet Archive
in 2016

https://archive.org/details/albertasagricult2012albe

Contents

Alberta's Agricultural Processing Industry and Services Overview 1

Rural Extension and Industry Development Divison 1

Key Services for Agri-Processors 2

Agri-Processing Industry Statistics 4

Alberta Product Index 5

Food Processors 5

Other Agricultural Processing 19

Alberta's Agricultural Processing Companies 23

Industry Organizations 79

Company by Location Index 85

Alberta's Agricultural Processing Industry

Rural Extension and Industry Development Division

The Rural Extension and Industry Development Division delivers business development services to agriculture businesses, food processors and organizations. Business development activities focus on improving the competitiveness and profitability of industry clients. The Division also assures the effective delivery of agriculture educational training, leadership, and grant programs, as well as front-line client contact services for industry clients through the Ag-Info Centre and 13 Field offices. The Division also manages the 4-H, Farm Safety, Green Certificate, Farmers' Market and Agriculture Service Board programs.

Our industry development services include:

Ag-Info Centre

Toll-free in Alberta: 310 FARM (310-3276), Out of province 403-742-7901

The Ag-Info Centre provides access to all specialists, information and services within Alberta Agriculture and Rural Development. The Centre is staffed with specialists in the areas of crops, specialty crops, beef, forage, business management, and new ventures. Resource agents answer questions, forward callers to a specialist or refer the caller to other information sources. The Centre is your first link to Alberta Agriculture's people, services, and programs across the province.

Crop Business Development Branch

Phone: 403-340-5322 Fax: 403-340-4896 (Toll-free 310-0000)

The Branch is a team of specialists who focus on using the value chain approach to sustain, grow and diversify Alberta's crop-based agriculture and food industries. The Branch team members are located throughout Alberta and can be contacted for technical expertise, market information, business development advice, networking opportunities and links to resources.

Livestock Business Development Branch

Phone: 403-556-4321 Fax: 403-556-7545 (Toll-free 310-0000)

This Branch provides support to livestock producers in value chains to expand livestock production and increase slaughter capacity, identify new markets including diversified livestock and add value to primary production. Development Officers assist processors of meat products and other products derived from livestock including eggs, pet food and non-food products.

Local Market Expansion Branch

Phone: 780-968-3510 Fax: 780-968-3554 (Toll-free 310-0000)

Support provided for entrepreneurs involved in agricultural related industries including food and non-food processing, farm direct sales, on-farm processing, ag-tourism, and organics. General advice and coaching provided in areas such as self-assessment, marketing, business planning, financing, regulations, pricing, and cost of production. Follow-up support and connection to Alberta Agriculture and Rural Development and other industry expertise provided.

Processing Industry Business Development Branch

Phone: 403-340-7625 Fax: 403-340-4896 (Toll-free 310-0000)

"your link to innovative market-focused business solutions"

This team delivers business development services to ensure opportunity development and expansion of markets for agri-business. Services are customized to support industry's business improvement goals and include: market expansion, access to capital, investment attraction, lean manufacturing and productivity support, agri-industry workforce development, and value chain strategies.

Key Services for Agri-Processors

Alberta Agriculture and Rural Development

Services for Agri Processors and Producers: www.agric.gov.ab.ca/app68/agriprocessors
This link provides Alberta's agricultural processors with a comprehensive database of food distribution channels and other service providers. Each listing provides detailed contact information and available services.

Agrivalue Processing Business Incubator – *Robert Gibson*
Phone: 780-980-4244 (Toll free: 310-0000)
The Agrivalue Processing Business Incubator (APBI) is a 75,000 sq ft, Canadian Food Inspection Agency registered facility offering privately accessed, fully serviced food processing suites of varying size, design and leasing costs. It is complemented with shared shipping and receiving bays and cold storage. The APBI is dedicated to assisting food processors in the scale-up and commercialization of new products and technologies so they can eventually establish their own facilities. Early stage business entrepreneurs and the more established food organizations will find the Incubator and its campus of services a unique avenue for developing and processing an array of food products for the value-added market.

Food Processing Development Centre and Sensory Evaluation Centres – *Karen Erin*
Food Processing DevelopmentCentre: Phone: 780- 986-4793 (Toll free: 310-0000)
Consumer Product Testing Centre: Phone: 780-415-6268 (Toll free: 310-0000)
The Food Processing Development Centre is a modern, fully equipped pilot plant and product development laboratory facility staffed with experienced food scientists, engineers and technologists. Centre services are designed to strengthen and expand the capability of Alberta's food processors to meet the challenges of the marketplace through application of new technology and the development of new or improved products and processes.

The Sensory Evaluation Centres provide comprehensive evaluation services including both consumer acceptability and discriminative testing. Through the use of sensory evaluation testing, researchers and industry can measure product acceptability and assess the effect of ingredients and processes on their product initially and over time by measuring human responses that cannot be predicted by chemical or instrumental measures.

Food Science and Technology Centre – *Darcy Dreidger*
Crop Diversification Centre South: Phone: 403-362-1339 (Toll Free: 310-0000)
Located in Brooks, this facility's staff has expertise ranging from post-harvest handling and storage of horticultural crops to pilot-scale production of pet food and they provide technical leadership to ensure that Alberta companies have the knowledge and capabilities to compete globally. Services available to the agri-food industry include product development, specialized testing and interim production

Research and Innovation Division – *Connie Phillips*
Phone: 780-679-5172 (Toll Free 310-0000)
The Research and Innovation (R&I) Division undertakes applied research, experimental development, technology development/ demonstration, knowledge translation, and business development activities with the intent of enabling a competitive, self-reliant, and profitable agriculture, agri-food, and agri-products sector. Achieving success depends on strategically moving research and innovation outcomes through the entire innovation continuum resulting in the use, adoption, and/or commercialization of new knowledge, technologies, or practices. To this end, the R&I Division supports a systems approach among many diverse players with the intent of leveraging resources through strategic alliances, networks, and partnerships to complement the activities of the Division. Research and innovation activities of the Division fall into the two broad categories of (1) applied research and (2) bioindustrial process and product development.

As a critical link in numerous value chains, the R&I Division enables Alberta's agriculture, agri-food, and agri-products sector to be more competitive and self-reliant through improvement in production efficiency and/or increased value of products. The R&I Division is also guiding and supporting the development of biorefining technology, expertise, and capacity in Alberta. This support spans the R&D life cycle; from primary research on plant properties and conversions to improvement of processing technologies to business development and commercialization. The R&I Division's integration of business and technical services allows the discovery and dissemination of knowledge to be paired with the application of that knowledge to the creation of goods and services.

Food Safety – *Wanda Aubee*
Phone: 780-415-4522 (Toll Free: 310-0000) www.agriculture.ca/foodsafety
The Food Safety and Animal Health Division focuses on safe food production systems and supporting market access for Alberta's agriculture and food industry. The Division facilitates the adoption of internationally-accepted food safety systems and standards in food production and processing; maintains the Alberta HACCP Advantage standard, providing processors with a framework for food safety system adoption; maintains a surveillance system that validates and continually improves food safety and animal health; minimizes the impact of animal diseases on public health; provides essential non-routine animal disease investigation services; and plans for and responds to food safety and animal health emergencies.

International Relations and Marketing Branch – *Annalisa Baer, Branch Head*
The International Relations and Marketing Branch is Alberta agri-food processors' one stop resource for information and support in working with international markets. Branch staff have a thorough knowledge of the ins and outs of selling Alberta products, whether commodities or retail-ready, to buyers around the world, and can broker the strategic contacts to advance your export interests. The branch also plays a role in promoting Alberta's interests in reducing trade barriers and allowing greater flow of Alberta products into foreign markets. Whether you are a new exporter seeking your first international order or a sophisticated organization looking for information about potential new markets in the developing world, the branch has specialists able to advise and assist. Please check www.agrifoodalberta.ca for specific contact names and information.

Alberta Food Processors Association (AFPA)

A non-profit organization representing all segments of the food and beverage industry: growers, processors, retailers, foodservice buyers, and service suppliers. AFPA brings many benefits to its members by helping them build capacity and improve their knowledge and their competitive advantage. AFPA offers quality programs and services including food safety and quality program development, training, marketing and logistics, and innovation. The Association acts as an advocate to provide a single voice for industry.

Alberta Food Processors Association
100W, 4760 – 72 Ave. SE
Calgary, Alberta T2C 3Z2
Tel: 403-201-3657 **Fax:** 403-201-2513

Email: info@afpa.com
Website: www.afpa.com

Agri-Processing Industry Statistics

In 2010, the food, feed and beverage industries were Alberta's second largest manufacturing sector.

- **Food and Beverage Processing accounted for $11.5 billion or 19.2% of total sales (Food – $10.7 billion or 17.9% and Beverage $774.4 million or 1.3%).**
- **Employed 22,900 persons (food and beverage industries) or 18.4 per cent of Alberta's manufacturing workforce. OR**
- **Employed 20,800 persons (food industries only) or 16.7 per cent of Alberta's manufacturing workforce.**
- **Exported $2.5 billion of food and beverage products to international markets or 22.0 per cent of the total value of food and beverage manufacturing sales ($11.5 billion).**

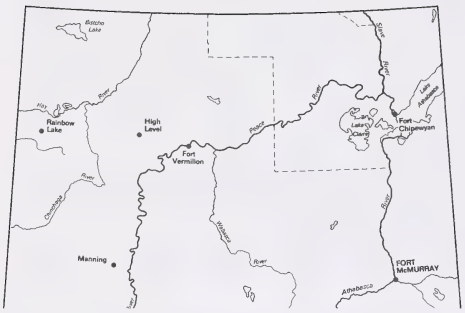

Value of Sales and Exports, 2010

Product Category	Value of Manufacturing Sales (p) ($000,000)	Value of Exports (r) ($000,000)
Meat Products	5,931.7	1,510.3
Grain & Oilseed Milling	1,325.0	334.9
Animal Food Mfg.	412.5	286.1
Beverage Products	774.4	75.3
Other Food Mfg. (Including Snack Foods)	640.8	38.9
Miscellaneous Food Mfg.	2,429.8*	270.4
Total Food & Beverage Products	11,514.1	2,518.9

*For manufacturing sales the miscellaneous food mfg. category does not include 'snack foods'; snack foods is included in the 'other food mfg. (including snack foods)" category. Exports exclude crude animal & plant products, and crude canola oil.
p=preliminary r=revised

Alberta Food Manufacturing Sales, ($ Billion), 1999-2009

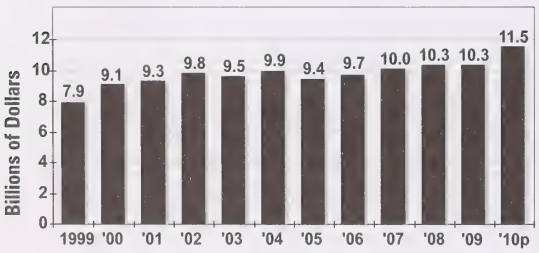

Value of Alberta Food and Beverage Exports ($ Billion), 1996-2010

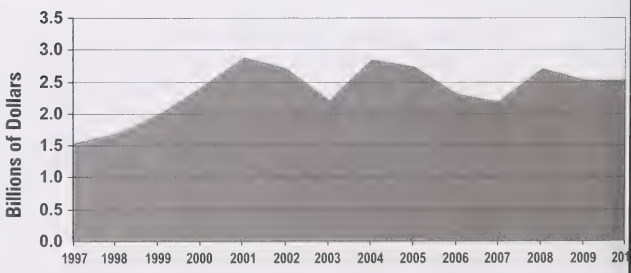

Source: Statistics Canada
p - preliminary r - revised
Prepared by: Alberta Agriculture and Rural Development, Economics and Competitiveness Division, Statistics and Data Development Branch

Product Index

FOOD PROCESSORS

Alcoholic Beverages

Beer & Ale

Alley Kat Brewing Company Ltd. 25
Big Rock Brewery 28
Labatt Breweries of Canada 50
Wild Rose Brewery Ltd. 77

Spirits

Alberta Distillers Ltd. 24
Highwood Distillers Ltd. 46
Lazy K Foods Inc. 51
The Black Velvet Distilling Company 70

Wine

Birds & Bees Organic Winery and Meadery 29
Chinook Honey Company Ltd. 35
Field Stone Fruit Wines 42

Bakery

Bagels, Biscuits, Croissants & English Muffins

Byblos Bakery Ltd. 31
Calgary Italian Bakery Ltd. 31
Daniel's Bagel and Baguette Corp. 38

Bread Crumbs

Calgary Italian Bakery Ltd. 31
Crumbz Foods Inc. 37
Royal Food Products 64

Bread & Rolls

Bee-Bell Health Bakery 27
Bowness Bakery Alberta Inc. 30
Buns & Roses Organic Wholegrain Bakery 31
Byblos Bakery Ltd. 31
Calgary Italian Bakery Ltd. 31
Calmar Bakery 31
Canada Bread Company Limited 32
Canada Bread Company Limited 32
Canada Bread Frozen Bakery Ltd. 32
Coaldale Bakery 36
Crust Craft Inc. 37
Daniel's Bagel and Baguette Corp. 38
Engel's Bakeries Ltd. 41
Gramma Bear's Home Baking 45
Italian Bakery 1989 Ltd. Edmonton 48
Lakeview Bakery, Calgary 50
Lakeview Bakery 2001 Ltd., Lethbridge 50
Lucerne Foods Ltd., A Div. of Canada Safeway 53
Mac's Convenience Stores Inc. 53
Manuel Latruwe Belgian Patisserie Bread Shop 54
Prairie Mill Bread Co., Calgary 62
Prairie Mill Bread Co., Edmonton 62
Shamsane Pita Bakery Ltd. 65
Sons Bakery 67
Tree Stone Bakery 72
Vienna Bakery 74
Weston Bakeries/Ready Bake Foods, Western Canada 76

Cakes, Cheesecakes & Other Desserts

Bee-Bell Health Bakery 27
Calmar Bakery 31
Coaldale Bakery 36
dpb Baking Company 38
Decadent Desserts 38
Diabetic Depot 39
Engel's Bakeries Ltd. 41
Gramma Bear's Home Baking 45
Italian Bakery 1989 Ltd. Edmonton 48
Lakeview Bakery 50
Manuel Latruwe Belgian Patisserie Bread Shop 54
Sunrise Bakery 69
Vienna Bakery 74
WBS Wholesale Bakery Specialties Ltd. 76
Wow Factor Desserts 77

Cinnamon Buns, Doughnuts & Sweet Rolls

Baker Boys 26
In-Dey-Go Fundraising Inc. 47

Prairie Mill Bread Co., Calgary 62
Prairie Mill Bread Co., Edmonton 62

Cookies, Biscotti & Wafers
Biscotti By Susan D. 29
Coco Karamel Inc. 36
dpb Baking Company 38
De Fazio Gourmet 38
Decadent Desserts 38
Diabetic Depot 39
In-Dey-Go Fundraising Inc. 47
Italian Bakery 1989 Ltd. Edmonton 48
Manuel Latruwe Belgian Patisserie Bread Shop 54
Vienna Bakery 74
WBS Wholesale Bakery Specialties Ltd. 76

Frozen & Refrigerated Ready Bake
Canada Bread Company Limited 32
Canada Bread Frozen Bakery Ltd. 32
Crust Craft Inc. 37
Engel's Bakeries Ltd. 41
Harlan Bakeries Edmonton LP 46
In-Dey-Go Fundraising Inc. 47
Weston Bakeries/Ready Bake Foods, Western Canada 76

Gluten-Free
Judy G Foods Inc. 49
Kinnikinnick Foods Inc. 49

Meat Pies & Sausage Rolls
Engel's Bakeries Ltd. 41
Fairview Bakery 1987 Ltd. 41
Royal Food Products 64

Muffins & Snack Cakes
dpb Baking Company 38
Diabetic Depot 39
Engel's Bakeries Ltd. 41
Family Muffins & Desserts Inc. 41
Gramma Bear's Home Baking 45
In-Dey-Go Fundraising Inc. 47
Lakeview Bakery 50
Mac's Convenience Stores Inc. 53
WBS Wholesale Bakery Specialties Ltd. 76

Organic
Biscotti By Susan D. 29
Bowness Bakery Alberta Inc. 30
Buns & Roses Organic Wholegrain Bakery 31
Infuse Cuisine Group Ltd. 47
Lakeview Bakery 50
Pradera Natural Mexican Food Products Corp. 61
Prairie Mill Bread Co. 62

Pies & Pastries
Baker Boys 26
Bee-Bell Health Bakery 27
Calgary Italian Bakery Ltd. 31
Decadent Desserts 38
Fairview Bakery 1987 Ltd. 41
Fifendekel 42
Gramma Bear's Home Baking 45
Harlan Bakeries Edmonton LP 46
Hygaard Fine Foods 47
Italian Bakery 1989 Ltd. Edmonton 48
Lakeview Bakery 2001 Ltd. 50
Manuel Latruwe Belgian Patisserie Bread Shop 54
Pearson's Berry Farm Ltd. 60
Royal Food Products 64
Vienna Bakery 74
Wow Factor Desserts 77

Pizza Dough & Crusts
Bowness Bakery Alberta Inc. 30
Byblos Bakery Ltd. 31
Calgary Italian Bakery Ltd. 31
Crust Craft Inc. 37
Hilton Stone Distribution Corp 46
Judy G Foods Inc. 49
Rocky Mountain Flatbread Company 64

Specialty Baked Products
Baker Boys 26
Bee-Bell Health Bakery 27
Bowness Bakery Alberta Inc. 30
Buns & Roses Organic Wholegrain Bakery 31
Byblos Bakery Ltd. 31
Calmar Bakery 31
Crust Craft Inc. 37
Daniel's Bagel and Baguette Corp. 38
Diabetic Depot 39
El Molino Foods of Canada Ltd. 41
Family Muffins & Desserts Inc. 41
Golden Happiness Bakery Ltd. 44
Good Earth Cafes Ltd. 44
Hong Kong Bakery 47
Kinnikinnick Foods Inc. 49
Kirschenman Farms 49
Lakeview Bakery 50
Lazy K Foods Inc. 51
Pradera Natural Mexican Food Products Corp. 61
Shamsane Pita Bakery Ltd. 65
Siljans Crispy Cup Co. Ltd. 66
Sunrise Bakery 69
Sweet Results Canada Ltd. 70
The Lefse House 70
Tree Stone Bakery 72

WBS Wholesale Bakery Specialties Ltd. 76
Wow Factor Desserts 77

Confectionery

Candy & Other Confections

Alke's Enterprises Inc. 25
Country Candy 37
Davenport's Tasty Sensations 38
De Fazio Gourmet 38
Finesse Food Canada Ltd. 42
Olivier's Candies Ltd. 59
The Candy Tree Company 70

Chocolate Confections

Blue Kettle Specialty Foods 29
Chocolaterie Bernard Callebaut 35
Country Candy 37
Le Chocolatier 51
Olivier's Candies Ltd. 59

Dairy

Butter

Foothills Creamery Ltd. 42
Mother Dairy 56

Cheddar Cheese

Agropur Lethbridge Plant 23
Alberta Cheese Company Ltd. 24
Clover Leaf Cheese Ltd. 36
PARMX Cheese Co. 60
Sylvan Star Cheese Ltd. 70
The Cheese Factory Ltd. 70

Cheese Packaging

Clover Leaf Cheese Ltd. 36
PARMX Cheese Co. 60

Fluid Milk Products

Lucerne Foods Milk Plant, A Div. of Canada Safeway 53
Mother Dairy 56
Parmalat Canada 59
Saputo Inc. 65

Goat & Sheep Milk Products

Crystal Springs Cheese 37
Fairwinds Farm Ltd. 41

Ice Cream Novelties

Chocolaterie Bernard Callebaut 35
Lucerne Foods Ice Cream, A Div. of Canada
Safeway Limited 52
Mother Dairy 56

Ice Cream, Ice Milk, Water Ice & Sherbet

Fantasia Italiana Inc. 41
Foothills Creamery Ltd. 42
Lucerne Foods Ice Cream, A Div. of Canada
Safeway Limited 52
MacKay's Cochrane Ice Cream Ltd. 54
Manuel Latruwe Belgian Patisserie Bread Shop 54
Parmalat Canada 59
Pinocchio Italian Ice Cream Co. Ltd. 61
Saputo Inc. 65

Industry Organizations

Alberta Dairy Council 79
Alberta Goat Breeders Association 80
Alberta Milk 80

Organic

Fairwinds Farm Ltd. 41

Processed Cheese

Saputo Inc. 65
T-Bones Specialty Foods Inc. 70

Specialty Cheese

Agropur Lethbridge Plant 23
Alberta Cheese Company Ltd. 24
Clover Leaf Cheese Ltd. 36
Crystal Springs Cheese 37
Fairwinds Farm Ltd. 41
Mother Dairy 56
PARMX Cheese Co. 60
Sylvan Star Cheese Ltd. 70
The Cheese Factory Ltd. 70
Tiras Dairies Inc. 72

Yogurt & Other Cultured Products

Bles-Wold Yogurt Inc. 29
Lucerne Foods Milk Plant, A Div. of Canada Safeway 53
Mother Dairy 56
Parmalat Canada 59

Eggs & Egg Products

Industry Organizations

Alberta Egg Producers 80
Alberta Hatching Egg Producers 80

Processed Egg Products

V Q Trinh Inc. 73

Table Eggs

Bryconn Dev. Inc. 30
Burnbrae Farms Ltd. 31
Duck Worth Farm 39
Sparks Egg Farms 67

Entrees & Ready Meals

Chilled Ready Meals

Baba Jenny's Ukrainian Foods Ltd. 26
Canyon Creek Food Company Ltd. 33
Krave Catering Inc. 50

Frozen Ready Meals

Borbolla Foods Ltd. 30
Cazuelitas Inc. 34
Copper Pot Creations Inc. 36
Earth Pulse Natural Foods, Inc. 40
Genghis Foods 43
Ginger Beef Choice Ltd. 44
Golden Happiness Bakery Ltd. 44
Heritage Frozen Foods Ltd. 46
Infuse Cuisine Group Ltd. 47
Kitchen Partners Limited 49
Select Ready Foods Inc. 65
Thumbs Up Foods Inc. 71

Gluten-Free

Copper Pot Creations Inc. 36

Meat Pies & Sausage Rolls

Bon Ton Meat Market 30
Country Mom Foods Ltd. 37
MacEwans Meats 53
Nossack Gourmet Foods 58
Widynowski's Sausage House 76

Pasta Entrees

Delizia's Pasta Ltd. 39
Fabko Food Ltd. 41
Inovata Foods Corp. 48
Let's Pasta Food Services Ltd. 52

Pizza

Crust Craft Inc. 37
Hilton Stone Distribution Corp 46

Sandwiches

Double 'B' Butcher Shop 39
Hygaard Fine Foods 47
Mac's Convenience Stores Inc. 53
Quality Fast Foods 63

Fish

Fresh & Frozen Fish

Albion Fisheries Ltd. 24
Eiserman Meats 40
Freshwater Fish Marketing Corp. 43
Greenview Aquafarm Ltd. 45
Intercity Packers Inc. 48
South Edmonton Produce Co. 1978 Ltd. 67
Starpac Meat Processors Inc. 67
The Northwestern Fishing Co-op. Ltd. 71
West End Fish Producers 76
Western Quality Meats 76

Industry Organizations

Alberta Commercial Fisherman's Association 79

Smoked Fish

Albion Fisheries Ltd. 24
Cunningham's Scotch Cold Smoking 37
Sgambaro's Signature Seafoods Inc. 65
The Cheese Factory Ltd. 70

Food Ingredients

Essential Oils & Flavourings

Corraini Essential Oils Ltd. 37
Lynn Thacker Ag. Corp. 53

Functional Ingredients

BioNeutra Inc. 28
Newly Weds Foods 57
Norac Technologies Inc. 57

Meat Binders

Blends Inc. 29
Halford's 45
McCormick Canada - Stange Division 55

Other Food Ingredients

Blends Inc. 29
Honey Bunny Inc. 46
Kinnikinnick Foods Inc. 49
Newly Weds Foods 57

Yeast

Fleischmann's Yeast 42

Fruit & Fruit Products

Dried Fruit

De Fazio Gourmet 38

Frozen Fruit

Berry Ridge Orchard 28
Little Burnt Farms 52
Mo-Na Food Dist. Ltd. 56
The Salad Ranch/Cattle Canada Ltd. 71

Fruit Juices & Drinks

Birds & Bees Organic Winery and Meadery 29
Innovative Food Concepts Inc. 47
Kayben Farms 49
Lassonde Western Canada (Div. of A. Lassonde Inc.) 51
Leading Brands of Canada, Inc. 51
Lucerne Foods Ltd., A Div. of Canada Safeway, Lethbridge 53

Lucerne Foods Milk Plant, A Div. of Canada Safeway, Edmonton....53
Lucerne Foods, A Div. of Canada Safeway, Taber....53
Parmalat Canada....59
Pearson's Berry Farm Ltd....60
Vitality Food Service Canada Inc....74

Industry Organizations
Alberta Greenhouse Growers Association....80

Jams, Jellies & Pie Fillings
Fifendekel....42
Kayben Farms....49
Lazy K Foods Inc....51
Macfarlane's Market Garden....53
Pearson's Berry Farm Ltd....60
The Saskatoon Farm....71

Other Fresh Fruit
Bassano Growers Ltd., Bassano....27
Bassano Growers Ltd., Calgary....27
Berry Ridge Orchard....28
Fresh Direct Foods (2010) Ltd....43
Mo-Na Food Dist. Ltd....56
Pinocchio Italian Ice Cream Co. Ltd....61

Saskatoons
Berry Ridge Orchard....28
Little Burnt Farms....52
The Saskatoon Farm....71

Functional Foods

Industry Organizations
Alberta Food Processors Association....80

Nutrition Bars
De Fazio Gourmet....38

Other Functional Foods
Burnbrae Farms Ltd....31
Coca-Cola Bottling Ltd....36
Nature's Nutraceuticals Inc....57
Sparks Egg Farms....67

Grains & Cereal Products

Breakfast Cereals
Rockport Flour Mills Inc....64
Sunny Boy Foods Ltd....69

Flour
ADM Milling Company, Calgary....23
ADM Milling Company, Medicine Hat....23
Artesian Acres Inc....25
Highwood Crossing Foods Ltd....46
JRK Farms....49
P & H Milling Group....59
Peace Country Milling and Grain....60
Permolex Ltd....60
Prairie Fresh Flax....61
Progressive Foods Inc....62
Rockport Flour Mills Inc....64
Sunny Boy Foods Ltd....69
Tree Stone Bakery....72
Viterra Food Processing....75

Industry Organizations
Alberta Barley Commission....79
Alberta Corn Committee....79
Alberta Soft Wheat Producers Commission....81
Alberta Winter Wheat Producers Commission....81
Western Barley Growers Association....82

Kosher
Artesian Acres Inc....25

Malt
Canada Malting Co. Limited....32
Rahr Malting Canada Ltd....63

Organic
Artesian Acres Inc....25
Grainworks, Inc....45
Peace Country Milling and Grain....60
Progressive Foods Inc....62
Sun Prairie Mills Ltd....68
Sunny Boy Foods Ltd....69

Pancake & Baking Mixes
ADM Milling Company....23
Fifendekel....42
Highwood Crossing Foods Ltd....46
Jitterbee Inc....48
Kinnikinnick Foods Inc....49
Rockport Flour Mills Inc....64
Sunny Boy Foods Ltd....69
Ultimate Gourmet Inc....73
WBS Wholesale Bakery Specialties Ltd....76

Wheat Gluten
Permolex Ltd....60

Whole or Milled Grains
ADM Milling Company....23
Alberta Oats Milling Ltd....24
Artesian Acres Inc....25
Dale Thacker Specialty Crops....38
Grainworks, Inc....45
Highwood Crossing Foods Ltd....46
JRK Farms....49

Peace Country Milling and Grain 60
Permolex Ltd. 60
Prairie Mill Bread Co. 62
Royal Commodities Limited 64
Sun Prairie Mills Ltd. 68
Tony Hewko Farms 72
Viterra Food Processing 75
Viterra, Special Crops 75

Herbs Spices & Seasonings

Ground Mustard

Sakai Spice Canada Corp. 65
Viterra Mustard Plant 75
Viterra, Special Crops 75

Herbs

From The Earth Naturally Ltd. 43

Spices

Blends Inc. 29
Cattle Boyz Foods Ltd. 34
Crumbz Foods Inc. 37
Get Sauced Ltd. 44
Halford's 45
Lucerne Foods, A Div. of Canada Safeway 53
McCormick Canada - Stange Division 55
The Spice Cabinet 71
Zinter-Brown Taste Treats 78

Meat - Federal

Beef

Athena Donair Distributors Ltd. 26
Big Chief Meat Snacks Inc. 28
Bouvry Exports Calgary Ltd. 30
Canadian Premium Meats Inc. 33
Capital Packers Inc. 33
Cargill Foods 33
Centennial Foodservice 34
Intercity Packers Inc. 48
Kitchen Partners Limited 49
Lakeside Packers (XL Foods) 50
Nossack Fine Meats Ltd. 58
Select Ready Foods Inc. 65
South Edmonton Produce Co. 1978 Ltd. 67
Sungold Specialty Meats Ltd. 69
Western Beef Jerky Ltd. 76
Western Quality Meats 76
XL Fine Foods, Calgary 77
XL Foods Inc., Calgary 77
XL Grinding, Edmonton 78

Bison

Bouvry Exports Calgary Ltd. 30
Canadian Premium Meats Inc. 33
Carmen Creek Gourmet Bison 34
Grande Prairie Bison Co. 45
Sungold Specialty Meats Ltd. 69

Halal

Athena Donair Distributors Ltd. 26
Bouvry Exports Calgary Ltd. 30
Canadian Premium Meats Inc. 33
Sungold Specialty Meats Ltd. 69

Industry Organizations

Alberta Beef Producers 79
Alberta Elk Commission 80
Alberta Lamb Producers 80
Canada Beef Inc. 81
Canadian Cattlemen's Association 81

Lamb

Centennial Foodservice 34
Intercity Packers Inc. 48
Sungold Specialty Meats Ltd. 69

Meat Entrees & Ready Meals

Aliya's Foods Limited 25
Canyon Creek Food Company Ltd. 33
Centennial Foodservice 34
Fabko Food Ltd. 41
Ginger Beef Choice Ltd. 44
Hygaard Fine Foods 47
Inovata Foods Corp. 48
Let's Pasta Food Services Ltd. 52
Nossack Fine Meats Ltd., Red Deer 58
Nossack Gourmet Foods, Innisfail 58
Select Ready Foods Inc. 65
Troika Foods 2000 Ltd. 73

Meat Snacks

Big Chief Meat Snacks Inc. 28
Hygaard Fine Foods 47
Select Ready Foods Inc. 65

Other Meats

Bouvry Exports Calgary Ltd. 30
Western Quality Meats 76

Pork

Capital Packers Inc. 33
Intercity Packers Inc. 48
Maple Leaf Pork, a division of Maple Leaf Foods 54
Mountain Top Foods Ltd. 56
Nossack Fine Meats Ltd. 58
Olymel S.E.C./L.P. 59

South Edmonton Produce Co. 1978 Ltd. 67
Spolumbo's Fine Foods & Deli 67
Sturgeon Valley Pork 68
Sunterra Meats Trochu 69
XL Fine Foods 77

Poultry & Poultry Products

Athena Donair Distributors Ltd. 26
Intercity Packers Inc. 48
Lilydale Inc., Calgary 52
Lilydale Inc., Edmonton 52
Lilydale Inc. South Plant, Edmonton 52
Maple Leaf Foods Inc. 54
Mountain Top Foods Ltd. 56
South Edmonton Produce Co. 1978 Ltd. 67
Spolumbo's Fine Foods & Deli 67
Sunrise Poultry Taber 69
Sunrise Poultry Processors Ltd. 69
Western Quality Meats 76

Processed Meats

Athena Donair Distributors Ltd. 26
Big Chief Meat Snacks Inc. 28
Canadian Premium Meats Inc. 33
Capital Packers Inc. 33
Cargill Value Added Meats 33
Centennial Foodservice 34
Lilydale Inc., Edmonton 52
Lilydale Inc. South Plant, Edmonton 52
Nossack Fine Meats Ltd. 58
Royal Food Products 64
Select Ready Foods Inc. 65
Spolumbo's Fine Foods & Deli 67
Western Beef Jerky Ltd. 76
XL Grinding 78

Slaughter

Canadian Premium Meats Inc. 33
Capital Packers Inc. 33
Cargill Foods 33
Lakeside Packers (XL Foods) 50
Maple Leaf Pork, a division of Maple Leaf Foods 54
Olymel S.E.C./L.P. 59
Sturgeon Valley Pork 68
Sunterra Meats Trochu 69
XL Fine Foods 77

Meat - Provincial

Beef

Balzac Meat Processing 26
Bar Al Beef and Bison 26
Barrhead Custom Meats 1990 Ltd. 27
Bauer Meats 27
Ben's Quality Meats Ltd. 28
Bob's Custom Cuts Ltd. 29
Bon Ton Meat Market 30
Bouma Meats Ltd. 30
Eiserman Meats 40
Foothills Custom Meat Processors Ltd. 42
Gonard Foods Ltd. 44
Hamel's Meat Market Ltd. 45
Heart Valley Meat Processors 46
Horizon Meats 47
Hoven Farms Organic Foods 47
Innisfail Meats Ltd. 47
Iron Creek Colony 48
Ital-Canadian Meats Ltd. 48
Leduc Meat Packers Ltd. 51
Lethbridge Meats & Seafoods Ltd. 52
MacEwans Meats 53
Mike's Meats Inc. 55
Old Country Sausage Shop 58
Onoway Custom Packers Ltd. 59
Pincher Creek Meat Processors 1986 Ltd. 61
Prairie Pride Meats Ltd. 62
Premium Sausage (2009) Inc. 62
Provost Packers Ltd. 62
Pure Country Meats 62
Red Deer Lake Meat Processing Ltd. 63
Rocky Mountain Meats 1999 Ltd. 64
Sangudo Custom Meat Packers Ltd. 65
Shrum Sausage & Meats 66
Siwin Foods Ltd. 66
Smokey Farm Meats Ltd. 66
Spring Creek Ranch 67
Sunworks Farm 69
TK Ranch Natural Meats 72
Viking Meats 1994 Ltd. 74
Wagyu Canada Inc. 75
Widynowski's Sausage House 76
Y B Quality Meat 78

Bison

Balzac Meat Processing 26
Bar Al Beef and Bison 26
Big Bend Market, South 28
Bob's Custom Cuts Ltd. 29
Canadian Rangeland Bison and Elk Inc. 33
Heart Valley Meat Processors 46
Horizon Meats 47
Innisfail Meats Ltd. 47
Iron Creek Colony 48
Kastelen Sausage & Fine Meats 49
Old Country Sausage Shop 58
Prairie Pride Meats Ltd. 62
Provost Packers Ltd. 62

Red Deer Lake Meat Processing Ltd. 63
Shrum Sausage & Meats 66
Sunworks Farm 69
The Saskatoon Farm 71
Valta Bison 73
Windy Ridge Exotic Meat Co. 77
Y B Quality Meat 78

Custom Processing

Alberta Prairie Meats Ltd. 24
Barrhead Custom Meats 1990 Ltd. 27
Ben's Quality Meats Ltd. 27
Bouma Meats Ltd. 30
Brooks Meat Packers 1995 Ltd. 30
Double Z Farms Inc. 39
Easyford Meats 40
Edmonton Custom Packers 40
Eiserman Meats 40
Family Meats 2011 Ltd. 41
Foothills Custom Meat Processors Ltd. 42
Full Course Strategies Inc. 43
H & M Meats Inc. 45
Heart Valley Meat Processors 46
Innisfail Meats Ltd. 47
Johnny's Sausage & Meats Ltd. 49
Kastelen Sausage & Fine Meats 49
Kitscoty Meats 50
Lakeland Poultry Processors 50
Lethbridge Meats & Seafoods Ltd. 52
Love's Custom Meats Inc. 52
McLane's Meats Ltd. 55
Messinger Meats Mirror Corp. 55
Mike's Meats Inc. 55
Old Country Sausage Shop 58
Prairie Meats Ltd. 61
Pure Country Meats 62
Riverside Packers 1985 Ltd. 63
Sangudo Custom Meat Packers Ltd. 65
Scott's Meat Shop Ltd. 65
Spragg's Meat Shop 67
The Butcher Shop 1995 70
Tofield Packers Ltd. 72
Valley Custom Meats Ltd. 73
Valley Meat Packers Ltd. 73
Vauxhall Meats 2004 Ltd. 74
Y B Quality Meat 78

Halal

Alberta Prairie Meats Ltd. 24
Prairie Pride Meats Ltd. 62

Industry Organizations

Alberta Beef Producers 79
Alberta Elk Commission 80
Alberta Goat Breeders Association 80
Alberta Lamb Producers 80
Alberta Pork 80
Bison Producers of Alberta 81
Canada Beef Inc. 81
Canadian Cattlemen's Association 81
Ostrich Association of Alberta 82

Lamb

Balzac Meat Processing 26
Gonard Foods Ltd. 44
Lethbridge Meats & Seafoods Ltd. 52
Provost Packers Ltd. 62
Pure Country Meats 62
Red Deer Lake Meat Processing Ltd. 63
TK Ranch Natural Meats 72

Meat Entrees & Ready Meals

Country Mom Foods Ltd. 37
Genghis Foods 43
Mike's Meats Inc. 55
Spring Creek Ranch 67
Widynowski's Sausage House 76

Meat Snacks

Ben's Beef Jerky 27
Eiserman Meats 40
Hamel's Meat Market Ltd. 45
Lethbridge Meats & Seafoods Ltd. 52
Meatco Sales Ltd., Consort 55
Meatco Sales Ltd., Wainwright 55
Medicine Hat Meat Traders Ltd. 55
Pincher Creek Meat Processors 1986 Ltd. 61
Prairie Meats Ltd. 61
Prime Cuts Meat & Deli Ltd. 62
Pure Country Meats 62
Quality Fast Foods 63
Redwater Meat Packers 63
Smokey Farm Meats Ltd. 66
The Butcher Shop 1995 70
Three City Foods 71

Organic

Double Z Farms Inc. 39
Hoven Farms Organic Foods 47
Sunworks Farm 69

Other Meats

Alberta Wapiti Products Co-op 24
Balzac Meat Processing 26
Bauer Meats 27
Ben's Quality Meats Ltd. 28
Canadian Rangeland Bison and Elk Inc. 33

Double Z Farms Inc. 39
Hamel's Meat Market Ltd. 45
Ital-Canadian Meats Ltd. 48
Kikel Meats 49
Old Country Sausage Shop 58
Prairie Pride Meats Ltd. 62
Red Deer Lake Meat Processing Ltd. 63
Riverside Packers 1985 Ltd. 63
Scott's Meat Shop Ltd. 65
Shrum Sausage & Meats 66
T-Bones Specialty Foods Inc. 70
Tofield Packers Ltd. 72
Valbella Gourmet Foods 73
Vermilion Packers Ltd. 74
Viking Meats 1994 Ltd. 74
Widynowski's Sausage House 76

Pork

Balzac Meat Processing 26
Bauer Meats 27
Ben's Quality Meats Ltd. 28
Bouma Meats Ltd. 30
Cantran Meat Ltd. 33
Gonard Foods Ltd. 44
Heart Valley Meat Processors 46
Horizon Meats 47
Innisfail Meats Ltd. 47
Iron Creek Colony 48
Irvings Farm Fresh Ltd. 48
Ital-Canadian Meats Ltd. 48
Kikel Meats 49
Lethbridge Meats & Seafoods Ltd. 52
MacEwans Meats 53
Mike's Meats Inc. 55
Pincher Creek Meat Processors 1986 Ltd. 61
Provost Packers Ltd. 62
Pure Country Meats 62
Red Deer Lake Meat Processing Ltd. 63
Riverside Packers 1985 Ltd. 63
Rocky Mountain Meats 1999 Ltd. 64
Shrum Sausage & Meats 66
Siwin Foods Ltd. 66
Spragg's Meat Shop 67
Sunworks Farm 69
TK Ranch Natural Meats 72
Vauxhall Meats 2004 Ltd. 74

Poultry & Poultry Products

Gonard Foods Ltd. 44
Hamel's Meat Market Ltd. 45
Horizon Meats 47
Lakeland Poultry Processors 50
Mike's Meats Inc. 55
Mountain View Poultry 56
Siwin Foods Ltd. 66
Starpac Meat Processors Inc. 67
Sunworks Farm 69
TK Ranch Natural Meats 72

Processed Meats

Alberta Prairie Meats Ltd. 24
Bar Al Beef and Bison 26
Ben's Beef Jerky 27
Big Bend Market, North 28
Big Bend Market, South 28
Bob's Custom Cuts Ltd. 29
Bon Ton Meat Market 30
Bouma Meats Ltd. 30
Brooks Meat Packers 1995 Ltd. 30
Calahoo Meats Ltd. 31
Cantran Meat Ltd. 33
Double 'B' Butcher Shop 39
Easyford Meats 40
Edmonton Custom Packers 40
Eiserman Meats 40
Family Meats 2011 Ltd. 41
Foothills Custom Meat Processors Ltd. 42
H & M Meats Inc. 45
Hamel's Meat Market Ltd. 45
Irvings Farm Fresh Ltd. 48
Ital-Canadian Meats Ltd. 48
Kastelen Sausage & Fine Meats 49
Kikel Meats 49
Kitscoty Meats 50
Leduc Meat Packers Ltd. 51
Lloyd's Patty Plus 52
MacEwans Meats 53
Meatco Sales Ltd., Consort 55
Meatco Sales Ltd., Wainwright 55
Messinger Meats Mirror Corp. 55
Michel's Meat Market 55
Old Country Sausage Shop 58
Olds College Meat Processing Program 59
Onoway Custom Packers Ltd. 59
Parkland Packers 1976 Ltd. 59
Pincher Creek Meat Processors 1986 Ltd. 61
Pre Pak Meats of Calgary Ltd. 62
Premium Sausage (2009) Inc. 62
Prime Cuts Meat & Deli Ltd. 62
Provost Packers Ltd. 62
Redwater Meat Packers 63
Rocky Mountain Meats 1999 Ltd. 64
Ryley Sausage 1991 Ltd. 64
Sangudo Custom Meat Packers Ltd. 65
Smokey Farm Meats Ltd. 66

Spragg's Meat Shop....67
Starpac Meat Processors Inc. 67
Stawnichy's Meat Processing....68
Valbella Gourmet Foods....73
Vauxhall Meats 2004 Ltd....74
Vermilion Packers Ltd. 74
Victoria Fancy Sausage 2007 Ltd. 74
Viking Meats 1994 Ltd. 74
Wagyu Canada Inc. 75
Y B Quality Meat 78

Slaughter

Alberta Prairie Meats Ltd....24
Barrhead Custom Meats 1990 Ltd. 27
Bauer Meats 27
Ben's Quality Meats Ltd. 28
Bouma Meats Ltd....30
Brooks Meat Packers 1995 Ltd....30
Double Z Farms Inc....39
Edmonton Custom Packers....40
Family Meats 2011 Ltd....41
Foothills Custom Meat Processors Ltd. 42
H & M Meats Inc. 45
Heart Valley Meat Processors 46
Innisfail Meats Ltd....47
Iron Creek Colony 48
Johnny's Sausage & Meats Ltd. 49
Kastelen Sausage & Fine Meats 49
Kikel Meats 49
Kitscoty Meats....50
Leduc Meat Packers Ltd. 51
McLane's Meats Ltd. 55
Meatco Sales Ltd., Consort....55
Meatco Sales Ltd., Wainwright....55
Messinger Meats Mirror Corp. 55
Parkland Packers 1976 Ltd....59
Prairie Meats Ltd. 61
Prairie Pride Meats Ltd. 62
Redwater Meat Packers....63
Riverside Packers 1985 Ltd. 63
Rocky Mountain Meats 1999 Ltd. 64
Sangudo Custom Meat Packers Ltd....65
Shrum Sausage & Meats....66
Tofield Packers Ltd....72
Valley Custom Meats Ltd. 73
Valley Meat Packers Ltd. 73
Vauxhall Meats 2004 Ltd....74
Vermilion Packers Ltd. 74
Y B Quality Meat 78

Non-Alcoholic Beverages & Ice

Cider

Vitality Food Service Canada Inc....74

Coffee

Big Mountain Coffee Roasters Ltd. 28
Earth Coffee Inc....39
Fratello Coffee Co. Ltd. 43
Transcend Coffee....72
Vitality Food Service Canada Inc....74

Fruit Juices & Drinks

Birds & Bees Organic Winery and Meadery 29
Coca-Cola Bottling Ltd., Lethbridge 36
Lassonde Western Canada (Div. of A. Lassonde Inc.)....51
Leading Brands of Canada, Inc. 51
Lucerne Foods Ltd., A Div. of Canada Safeway....53
Lucerne Foods Milk Plant, A Div. of Canada Safeway 53
Parmalat Canada 59
Vitality Food Service Canada Inc....74
Zora's Lemonade Ltd. 78

Ice

Boll's Natural Spring Water & Ice Ltd....29
Polar Ice Express Inc....61

Organic

VitalyTeas Ltd. 74

Other Non-Alcoholic Beverages

Dehnamar Inc. 39
Flora Beverage Co. Ltd. 42
Lassonde Western Canada (Div. of A. Lassonde Inc.)....51
Lucerne Foods, A Div. of Canada Safeway....53

Soft Drinks

Coca-Cola Bottling Company, Calgary....36
Coca-Cola Bottling Ltd., Lethbridge 36
Cott Beverages Canada, div. of Cott Corporation 37
Nanton Water & Soda Company....56
Pepsi Beverages Canada 60

Syrups & Concentrates

Fratello Coffee Co. Ltd. 43
Pearson's Berry Farm Ltd. 60
The Saskatoon Farm....71
Zora's Lemonade Ltd. 78

Tea

Alley Kat Brewing Company Ltd. 25
Earth Tea Inc....40
Fratello Coffee Co. Ltd. 43
Transcend Coffee....72
VitalyTeas Ltd. 74

Water

Arctic Chiller Ltd. 25
Arrowhead Spring Water Ltd. 25
Atlantis Trading & Brokerage Ltd. 26
Boll's Natural Spring Water & Ice Ltd. 29
Clear Lake Enterprizes 36
Coca-Cola Bottling Company, Calgary 36
Coca-Cola Bottling Ltd., Lethbridge 36
Cott Beverages Canada, div. of Cott Corporation 37
Culligan 37
Cypress F & B Holdings Ltd. 38
Nanton Water & Soda Company 56
O'Canada Water Corporation 58
Pepsi Beverages Canada 60

Oilseeds & Edible Oil Products

Canola Oil

Archer Daniels Midland 25
Bunge Canada 30
Highwood Crossing Foods Ltd. 46
Richardson Oilseed Limited 63
Sunora Foods Ltd. 69

Industry Organizations

Alberta Canola Producers Commission 79
Alberta Safflower Growers Association 81

Margarine & Shortening

Bunge Canada 30
Richardson Oilseed Limited 63

Organic

Highwood Crossing Foods Ltd. 46
Peace Country Milling and Grain 60

Other Oilseeds

Dale Thacker Specialty Crops 38
Royal Commodities Limited 64

Other Vegetable Oils

Bunge Canada 30
Gold Top Manufacturing & Distribution Ltd. 44
Nature's Nutraceuticals Inc. 57
Sunora Foods Ltd. 69

Sunflower Seeds

Chin Ridge Seeds Ltd. 35

Pasta & Pasta Products

Chinese Noodles & Wraps

Calco of Calgary 31
Golden Happiness Bakery Ltd. 44
Hung's Noodle House 47
Mandarin Noodle Manufacturing Co. Ltd. 54
Sun Sun Food Products 68
Wing's Foods of Alberta Ltd. 77

Dry Pasta

Artesian Acres Inc. 25
Cypress F & B Holdings Ltd. 38
Prairie Harvest Canada Ltd. 61

Fresh Pasta

Delizia's Pasta Ltd. 39
Hilton Stone Distribution Corp 46
Pasta to Go 59
Troika Foods 2000 Ltd. 73

Gluten-Free

Prairie Harvest Canada Ltd. 61

Organic

Prairie Harvest Canada Ltd. 61

Pasta Ready Meals

Delizia's Pasta Ltd. 39
Fabko Food Ltd. 41
Inovata Foods Corp. 48
Kitchen Partners Limited 49
Let's Pasta Food Services Ltd. 52
Troika Foods 2000 Ltd. 73

Stuffed Pasta

Delizia's Pasta Ltd. 39
Fabko Food Ltd. 41
Hilton Stone Distribution Corp 46
Inovata Foods Corp. 48
Let's Pasta Food Services Ltd. 52

Poultry Products

Chicken

Gonard Foods Ltd. 44
Lakeland Poultry Processors 50
Lilydale Inc., Calgary 52
Lilydale Inc., Edmonton 52
Lilydale Inc. South Plant, Edmonton 52
Maple Leaf Foods Inc. 54
Mountain Top Foods Ltd. 56
Mountain View Poultry 56
Siwin Foods Ltd. 66
South Edmonton Produce Co. 1978 Ltd. 67
Starpac Meat Processors Inc. 67
Sunrise Poultry Processors Ltd. 69
Western Quality Meats 76

Ducks & Geese
Duck Worth Farm 39

Industry Organizations
Alberta Chicken Producers....79
Alberta Turkey Producers....81

Turkey
Horizon Meats....47
Lilydale Inc., Calgary....52
Lilydale Inc., Edmonton....52
Lilydale Inc. South Plant, Edmonton....52
Maple Leaf Foods Inc. 54
Sunrise Poultry Taber....69

Snack Foods

Baked Snacks (Corn Snacks, Tortilla & Other)
El Molino Foods of Canada Ltd. 41
Frito-Lay Canada....43
Martin Munchies....54
Old Dutch Foods Ltd. (DBA Condillo Foods) 58
Old Dutch Foods Ltd. 58
Pepsico Foods Canada....60

Gluten-Free
Cadcan Marketing & Sales Inc. 31

Meat Snacks
Ben's Beef Jerky 27
Big Chief Meat Snacks Inc....28
Hog Wild Specialties 46
Meatco Sales Ltd., Consort....55
Meatco Sales Ltd., Wainwright....55
Mountain Top Foods Ltd. 56
Pincher Creek Meat Processors 1986 Ltd. 61
Prairie Meats Ltd. 61
Prime Cuts Meat & Deli Ltd....62
Quality Fast Foods 63
Redwater Meat Packers....63
The Butcher Shop 1995....70

Nuts
De Fazio Gourmet....38
Trophy Foods Inc. 73

Other Snack Foods
Cadcan Marketing & Sales Inc. 31
KSL Foods Inc....50
Tho'z Barz....71
Trophy Foods Inc. 73

Potato Chips
Frito-Lay Canada....43
Old Dutch Foods Ltd. 58
Pepsico Foods Canada....60

Special Crops

Beans & Other Pulses
Bashaw Processors 27
Columbia Seed Company Ltd....36
KSL Foods Inc....50
Prairie Harvest Canada Ltd. 61
Viterra, Alberta Bean Division 75

Kosher
Dale Thacker Specialty Crops 38

Organic
Grainworks, Inc. 45

Seeds
Chin Ridge Seeds Ltd. 35
Columbia Seed Company Ltd....36
Lynn Thacker Ag. Corp. 53
Pickseed Canada Inc. 61
Viterra, Special Crops 75

Wild Rice
Lakeland Wild Rice Ltd. 50

Specialty Foods

Condiments & Salad Dressings
Blue Kettle Specialty Foods 29
Boccalino Grotto Fine Foods 29
Brassica Mustard Ltd. 30
Cattle Boyz Foods Ltd. 34
Chinook Honey Company Ltd. 35
Get Sauced Ltd. 44
Macfarlane's Market Garden 53
Sakai Spice Canada Corp. 65
Saucy Ladies Inc. 65
Some Like It Hot Ltd. 66
Something Special Deli-Foods Ltd. 66
Wing's Foods of Alberta Ltd. 77
Zinter-Brown Taste Treats....78

Entrees & Other Home Meal Replacements
Genghis Foods....43
Kitchen Partners Limited 49
Mac's Convenience Stores Inc. 53
Nossack Gourmet Foods 58
Royal Food Products....64
Stawnichy's Meat Processing 68

Ethnic & Vegetarian Foods

Aliya's Foods Limited....25
Baba Jenny's Ukrainian Foods Ltd....26
Borbolla Foods Ltd....30
Calco of Calgary....31
Cazuelitas Inc....34
Cedar's Deli Inc....34
El Molino Foods of Canada Ltd....41
Genghis Foods....43
Ginger Beef Choice Ltd....44
Golden Happiness Bakery Ltd....44
Heritage Frozen Foods Ltd....46
Hong Kong Bakery....47
Hung's Noodle House....47
Kirschenman Farms....49
Lloyd's Patty Plus....52
MacEwans Meats....53
Mandarin Noodle Manufacturing Co. Ltd....54
Mountain Top Foods Ltd....56
Pradera Natural Mexican Food Products Corp....61
St. Michael's Healthcare Services....67
Stawnichy's Meat Processing....68
Sun Sun Food Products....68
The Lefse House....70
Thumbs Up Foods Inc....71
Tian Fine Foods Inc....72
Troika Foods 2000 Ltd....73
Widynowski's Sausage House....76

Jams¸ Jellies & Pie Fillings

Chinook Honey Company Ltd....35

Organic

Birds & Bees Organic Winery and Meadery....29
Something Special Deli-Foods Ltd....66

Other Specialty Foods

Baba Jenny's Ukrainian Foods Ltd....26
Baby Gourmet Foods Inc....26
Boccalino Grotto Fine Foods....29
Coco Karamel Inc....36
Country Mom Foods Ltd....37
Earth Pulse Natural Foods, Inc....40
Honey Bunny Inc....46
Infuse Cuisine Group Ltd....47
Jarvis Holdings Ltd./Rayjam Holdings Ltd....48
Lazy K Foods Inc....51
Lucerne Foods, A Div. of Canada Safeway....53
Mo-Na Food Dist. Ltd....56
Mountain Meadows Food Processing 2004 Ltd....56
Saputo Inc....65
Saucy Ladies Inc....65
Sgambaro's Signature Seafoods Inc....65
Something Special Deli-Foods Ltd....66
The Spice Cabinet....71
Transcend Coffee....72
Ultimate Gourmet Inc....73
Zinter-Brown Taste Treats....78

Pickles & Relishes

Macfarlane's Market Garden....53

Sandwiches

Buns & Roses Organic Wholegrain Bakery....31
Coaldale Bakery....36
Double 'B' Butcher Shop....39
Hygaard Fine Foods....47
Italian Bakery 1989 Ltd. Edmonton....48
Lakeview Bakery 2001 Ltd....50
Lucerne Foods Ltd., A Div. of Canada Safeway, Calgary....53
Mac's Convenience Stores Inc....53
Quality Fast Foods....63

Soups & Sauces

Blue Kettle Specialty Foods....29
Buns & Roses Organic Wholegrain Bakery....31
Canyon Creek Food Company Ltd....33
Cattle Boyz Foods Ltd....34
Chocolaterie Bernard Callebaut....35
Cypress F & B Holdings Ltd....38
Double 'B' Butcher Shop....39
Downhome Comfort Foods Inc....39
Earth Pulse Natural Foods, Inc....40
El Molino Foods of Canada Ltd....41
Fifendekel....42
Get Sauced Ltd....44
Inovata Foods Corp....48
Kitchen Partners Limited....49
Lazy K Foods Inc....51
Let's Pasta Food Services Ltd....52
McCormick Canada - Stange Division....55
Mo-Na Food Dist. Ltd....56
Pasta to Go....59
Pearson's Berry Farm Ltd....60
Pradera Natural Mexican Food Products Corp....61
Sgambaro's Signature Seafoods Inc....65
Some Like It Hot Ltd....66
Sylvia's Essential Sauces Ltd....70
Three City Foods....71
Troika Foods 2000 Ltd....73
Wing's Foods of Alberta Ltd....77
Wow Factor Desserts....77

Sugar, Honey & Sweeteners

Honey

Ballard Apiaries Ltd. 26
Beary Berry Honey Inc. 27
Bee Maid Honey Limited 27
Chinook Honey Company Ltd. 35
Christensen Bee Ranch Ltd. 35
Dehnamar Inc. 39
DuBee Farms 39
Golden Acres Honey Products Ltd. 44
Greidanus Honey Mill 45
J & A Stewart Enterprises Ltd. 48
Paradis Honey Ltd. 59
Peace Gourmet Honey/Jean des Abeilles 60
South Peace Honey Ltd. 67
Tegart Apiaries Honey 70
TPLR Honey Farms Ltd. 72
Wolfe Honey Co. 77

Industry Organizations

Alberta Beekeepers 79
Alberta Sugar Beet Growers 81

Molasses

Lantic Inc. 51

Sugar

Lantic Inc. 51

Vegetables

Dried Vegetables

Agristar Inc. 23

French Fries

Lamb-Weston, A Division of ConAgra Limited 51
Maple Leaf Potatoes Inc. 54
McCain Foods Canada 55

Fresh Cut Vegetables

Bassano Growers Ltd., Bassano 27
Bassano Growers Ltd., Calgary 27
Calco of Calgary 31
Fresh Direct Foods (2010) Ltd. 43

Fresh or Chilled Vegetables

Bassano Growers Ltd., Bassano 27
Bassano Growers Ltd., Calgary 27
Beck Farms Ltd. 27
Edmonton Potato Growers 1971 Ltd. 40
El Dorado Vegetable Farms Ltd. 40
Fresh Direct Foods (2010) Ltd. 43
Gouw Quality Onions Ltd. 44
Henderson Gardens 46
Kuhlmann's Market Gardens & Greenhouses Ltd. 50
Saucy Ladies Inc. 65
Shimbashi Farms 1997 Inc. 66
Soyang Market Gardens Ltd. 67
Sudo Farms Ltd. 68
Sunfresh Farms Ltd. 68
Thomas Fresh Inc. 71
Triple D Produce 72
Van Giessen Growers Inc. 74
W.B. Alberts Produce Company Ltd. 75

Fresh Potatoes

Agristar Inc. 23
Bassano Growers Ltd., Bassano 27
Courtland Hill Farms Ltd. 37
Edmonton Potato Growers 1971 Ltd. 40
Kuhlmann's Market Gardens & Greenhouses Ltd. 50
Penteco Foods Ltd. 60
Scholing's Produce Inc. 65
Shimbashi Farms 1997 Inc. 66
The Little Potato Company 71
Van Giessen Growers Inc. 74

Frozen Vegetables

Bassano Growers Ltd. 27
Lamb-Weston, A Division of ConAgra Limited 51
Lucerne Foods Ltd., A Div. of Canada Safeway, Lethbridge 53
Maple Leaf Potatoes Inc. 54
McCain Foods Canada 55

Greenhouse Vegetables

Bassano Growers Ltd., Bassano 27
Kuhlmann's Market Gardens & Greenhouses Ltd. 50
Pik-N-Pak Produce Ltd. 61
Red Hat Co-operative Ltd. 63
Sunfresh Farms Ltd. 68

Industry Organizations

Alberta Greenhouse Growers Association 80
Alberta Vegetable Growers (Processing) 81
Potato Growers of Alberta 82

Mushrooms

Mo-Na Food Dist. Ltd. 56

Pickles & Relishes

Saucy Ladies Inc. 65

Seed Potatoes

Edmonton Potato Growers 1971 Ltd. 40
Penteco Foods Ltd. 60

Sprouts

Calco of Calgary 31
Sun Sun Food Products 68
Yat Sun Food Products Ltd. 78

OTHER AGRICULTURAL PROCESSING

Animal By-Products

Beeswax & Other By-Products

Ballard Apiaries Ltd. 26
Bee Maid Honey Limited 27
Christensen Bee Ranch Ltd. 35
DuBee Farms 39
Greidanus Honey Mill 45
Honey Bunny Inc. 46
Paradis Honey Ltd. 59
Peace Gourmet Honey/Jean des Abeilles 60
South Peace Honey Ltd. 67
Tegart Apiaries Honey 70
Wolfe Honey Co. 77

Bone & Other Meals

Alberta Processing Co. 24
Cargill Foods 33
Northern Alberta Processing Co. 57

Feathers

e3 Emu Products 39

Hides & Furs

Alberta Processing Co. 24
Alberta Wapiti Products Co-op 24
Bouvry Exports Calgary Ltd. 30
e3 Emu Products 39
Halford's 45
Lakeside Packers (XL Foods) 50
XL Foods Inc. 77

Tallow & Other Non-Edible Fats

Alberta Processing Co. 24
Lakeside Packers (XL Foods) 50
Northern Alberta Processing Co. 57

Wool & Yarn

Canadian Co-operative Wool Growers Ltd. 32
Canadian Fine Fibre Works Ltd. 32
Custom Woolen Mills Ltd. 38

Bio-Industrial Products

Cosmetics

BioPak Ltd. 28
Norac Technologies Inc. 57

Ethanol & Other Biofuels

Permolex Ltd. 60

Other Personal Care Products

Ceapro Inc. 34
Goat Mountain Soap Co. 44
Nature's Essential Garden 56
Pioneer Products 61
Rocky Mountain Soap Company Inc. 64
The Spice Cabinet 71

Feeds & Other Feedstuffs

Complete Feeds

ADM Milling Company, Calgary 23
ADM Milling Company, Medicine Hat 23
Alberta Feed & Consulting Ltd. 24
Alberta Oats Milling Ltd. 24
Cargill Animal Nutrition 33
Cargill Feed and Nutrition 33
Champion Feed Services Ltd., Barrhead 34
Champion Feed Services Ltd., Grande Prairie 35
Champion Feed Services Ltd., Westlock 35
Co-op Feeds, Calgary 36
Co-op Feeds Ltd., Edmonton 36
Feed-Rite 42
Grande Prairie Feed Service Ltd. 45
Landmark Feeds, Nutreco Canada Inc., Medicine Hat 51
Landmark Feeds, Nutreco Canada Inc., Strathmore 51
Legal Alfalfa Products Ltd. 51
Masterfeeds, Didsbury 54
Masterfeeds, Edmonton 54
Masterfeeds, Lethbridge 54
Masterfeeds Inc., Picture Butte 55
Masterfeeds Inc., Taber 55
New-Life Feeds 57
New West Milling 57
Nutrition Partners Inc. 58
Olds Agtech Industries Ltd. 58
Permolex Ltd. 60
Superior Feed & Supply Ltd. 69
Transfeeder - An Agricultural Corporation 72
Viterra Feed Products, Lethbridge 74
Viterra Feed Products, Okotoks 74
Viterra Feed Products, Ponoka 75
Viterra, Feed Products Group, Sherwood Park 75
Westway Feed Products 76
Wetaskiwin Co-operative Association Ltd. 76

Feed Supplements

ADM Alliance Nutrition 23
Canada Malting Co. Limited 32
Canadian Agri-Blend Inc. 32
Canadian Nurs-Ette Distributors Ltd. 32

Cargill Animal Nutrition....33
CB Constantini Ltd....34
Champion Feed Services Ltd....34
East-Man Feeds....40
Jefo Inc....48
New West Milling....57
Superior Feed & Supply Ltd....69
Viterra Feed Products....75
Viterra, Feed Products Group....75
Westway Feed Products....76

Industry Organizations
Animal Nutrition Association of Canada, Alberta Division....81
Association of Alberta Co-op Seed Cleaning Plants Ltd....81

Meal
Archer Daniels Midland....25

Oats
Alberta Oats Milling Ltd....24
Champion Oat Processors....35
Royal Commodities Limited....64
Viterra, Special Crops....75

Vitamin/Mineral Premixes
ADM Alliance Nutrition....23
Alberta Feed & Consulting Ltd....24
Blue Rock Minerals 2002 Inc....29
Canadian Agri-Blend Inc....32
Champion Feed Services Ltd....35
East-Man Feeds, Lethbridge....40
East-Man Feeds, Red Deer....40
Friesen Livestock Ltd....43
New West Milling....57
Viterra Feed Products....75

Peat Moss & Soil Mix

Peat Moss
Sun Gro Horticulture Canada Ltd....68

Pet Foods

Bird Seed
Chin Ridge Seeds Ltd....35

Dog & Cat Food
Arusha Pet Foods Inc....25
Champion Petfoods LP....35
Co-op Feeds Ltd....36
Farm Fresh Pet Foods Inc....42
Feed-Rite....42
K-9 Choice Foods Inc....49
Mountain Dog Enterprises Inc....56
Nestle Purina Pet Care....57
Normerica Inc....57
Rollover Premium Petfood Limited....64
Valta Bison....73

Pet Treats
Farm Fresh Pet Foods Inc....42
K-9 Choice Foods Inc....49
Normerica Inc....57
Puppy Love Pet Products Inc....62
Rollover Premium Petfood Limited....64
Super Dog Treats Ltd....69
Waggers Pet Products Inc....75

Natural Health Products

Custom Manufacturer/Packager
Banner Pharmacaps Canada Ltd....26
BioPak Ltd....28
Generations Packaging & Distribution Inc....43

Elk Velvet
Qeva Elk Velvet Antler....63
Royal Elk Products Ltd....64

Essential Oils
Corraini Essential Oils Ltd....37
Gold Top Manufacturing & Distribution Ltd....44
Lynn Thacker Ag. Corp....53
Norac Technologies Inc....57

Health Supplements
Afexa Life Sciences....23
Generations Packaging & Distribution Inc....43
Sinoveda Canada Inc....66

Herbal Preparations
Flora Beverage Co. Ltd....42

Other Natural Health Products
Ceapro Inc....34
e3 Emu Products....39
Generations Packaging & Distribution Inc....43
Nature's Essential Garden....56

Processed Forages

Alfalfa
Green Prairie International Inc....45
Legal Alfalfa Products Ltd....51
NAFTAC Commodities Inc....57
Sun Cured Alfalfa Cubes Inc....68

Cereal Straw

Green Prairie International Inc. 45
NAFTAC Commodities Inc. 57
Peace River Timothy 60

Hay

Dalziel Enterprises Ltd. 38
Entreprises Macay Inc. 41
Green Prairie International Inc. 45
Legal Alfalfa Products Ltd. 51
NAFTAC Commodities Inc. 57
Olds Agtech Industries Ltd. 58
Peace River Timothy 60
Sun Cured Alfalfa Cubes Inc. 68
Transfeeder - An Agricultural Corporation 72
Wilbur-Ellis Company of Canada Ltd. 76

Agricultural Processing Companies

A

ADM Alliance Nutrition (A) (EX)
1310 - 41 St. N
Lethbridge AB T1H 5V3
Tel: 403-320-2659 **Fax:** 403-328-9141
Toll Free: 1-800-661-8068
Email: brian.barnett@adm.com
Website: www.adm.com
Sales Manager: Brian Barnett
Plant Manager/Production: Al Hummel
Product(s): Macro & Micro Premixes, Minerals, Starter, Stress Packs, Animal Health Products, Feed Ingredients

ADM Milling Company (B)
4002 Bonnybrook Rd. SE
Calgary AB T2G 4M9
Tel: 403-267-5600 **Fax:** 403-267-5609
Email: ken_goran@admworld.com
Website: www.admworld.com
Commercial Manager: Ken Goran
Plant Manager: Gord Smith
Product(s): Flour, Bakery Mixes, Mill Feeds
Brand(s): *Three Star, Triumph*

ADM Milling Company (B) (EX)
Box 160, 1222 Allowance Ave. SE
Medicine Hat AB T1A 7E8
Tel: 403-526-2876 **Fax:** 403-526-9188
Email: richard_flaig@admworld.com
Website: www.admworld.com
President: Craig Fischer
Operations Manager: Rick Flaig
Mill Feeds Manager: Peter Proust
Export Contact(s): Alan Hains
Product(s): Flour, Bran, Wheat Germ, Mill Feeds
Brand(s): *Five Roses*

Afexa Life Sciences (C) (EX)
9604 - 20 Ave.
Edmonton AB T6N 1G1
Tel: 780-432-0022 **Fax:** 780-432-7772
Toll Free: 1-888-280-0022
Email: info@afexa.com
Website: www.afexa.com
Chairman/CEO: Jack Moffat
Product(s): Health Supplements, Natural Health Products, Dietary Supplements
Brand(s): *Cold-FX, Cell-FX, Immunity-FX, Memory-FX, Remember-FX, ChemBioPrint*

Agristar Inc. (B) (EX)*
208, 720 - 28 St. NE
Calgary AB T2A 6R3
Tel: 403-204-3555 **Fax:** 403-204-3559
Email: ryoungblood@agristarinc.com
Website: www.agristarinc.com
CEO: Frank Gatto
President: Lori Ell
Manager/Sales: Ross Youngblood
Export Contact(s): Ross Youngblood, Kendra Sran
Product(s): Fresh Potatoes, Dehydrated Potato Granules
Brand(s): *Gourmet, Steakmate, Agristar*

Agropur Lethbridge Plant (B)
Box 93
Diamond City AB T0K 0T0
Tel: 403-381-4024 **Fax:** 403-381-3838
Email: maja.sudar@agropur.com
President/CEO: Pierre Claprood
Plant Manager: Dragan Sudar
Production: Dario Milojevic
Export: Bernard Gagnon
Product(s): Cheddar (White & Orange), Colby, Mozzarella, Monterey Jack, Gouda (Smoked & Regular), Havarti, Marble, Provolone, Heat Treated Cheddar, Various Spiced Cheese, Edam, Farmers, Brick, Parmesan
Brand(s): *Sunnyrose*

Alberta Cheese Company Ltd. (A)
8420 - 26 St. SE
Calgary AB T2C 1C7
Tel: 403-279-4353 **Fax:** 403-279-4795
President: Frank Talarico
General Manager: Michael Talarico
Sales/Marketing: Michael Talarico
Product(s): Specialty Cheese, Mozzarella, Ricotta, Cheddar, Feta, Provolone, Monterey Jack, Marble, Jalepeno Jack, Bocconcini
Brand(s): *Franco's, Sorento*

Alberta Distillers Ltd. (C) (EX)*
1521 - 34 Ave. SE
Calgary AB T2G 1V9
Tel: 403-265-2541 **Fax:** 403-269-9443
Email: rob.tuer@beamglobal.com
Director of Operations: R.G. Tuer
Marketing Director: Dorene Wharton
Export Contact(s): Jeff Kozak
Product(s): Canadian Rye Whisky, Vodka, Neutral Spirits
Brand(s): *Alberta Springs, Alberta Pure Vodka, Windsor Canadian, Banff Ice Vodka, Alberta Premium Rye Whisky, Tangle Ridge Canadian Whisky*

Alberta Feed & Consulting Ltd. (A)
RR1, Site 1, Box 27
Red Deer AB T4N 5E1
Tel: 403-346-8312 **Fax:** 403-346-8313
Toll Free: 1-800-661-4647
Email: ronh@albertafeed.com
Website: www.albertafeed.com
President/General Manager: Ron Henderson
Sales Manager: Ron Catellier
Product(s): Livestock Feed (Micro & Macropremixes), Animal Health Products

Alberta Oats Milling Ltd. (A) (EX)*
Box 228, RR6
Edmonton AB T5B 4K3
Tel: 780-973-9101 **Fax:** 780-973-5000
Toll Free: 1-800-916-OATS
Email: info@albertaoats.com
Website: www.albertaoats.com
CEO: Michael Gorbitz
Sales/Marketing: Tracy Bush
Product(s): Human Consumption (Oat Flakes, Oat Groats, Steelcut Groats, Steelcut Groat Chips), Feed By-Products (Double Recleaned, Single Cleaned Heavy Feed)

Alberta Prairie Meats Ltd. (A)
101 Railway Ave., Box 453
Duchess AB T0J 0Z0
Tel: 403-378-4123 **Fax:** 403-378-4125
Email: albertaprairiemeats@gmail.com
Owner: Jim Johnson
Product(s): Meat Processing (Custom & Commercial, Halal), Value-Added Processing, Custom & Mobile Slaughter

Alberta Processing Co. (B) (EX)
7030 Ogdendale Pl. SE
Calgary AB T2C 2A3
Tel: 403-279-4441 **Fax:** 403-279-6928
Toll Free: 1-800-391-3881
Email: gsmolkin@wcrl.com
Website: www.wcrl.com
President: Barry Glotman
Director of Prairie Operations: Geoff Smolkin
Sales: Rob Wilkinson
Operations Manager: Paul Pozzi
Export Contact(s): Rob Wilkinson
Product(s): Meat & Bone Meal, Blood Meal, Feather Meal, Poultry By-Product Meal, Feed Fat, Tallow, Hides

Alberta Wapiti Products Co-op (A) (EX)
208, 5904 - 50 St.
Leduc AB T9E 0R6
Tel: 780-980-7589 **Fax:** 780-980-6453
Email: info@wapitiriver.com
Website: www.wapitiriver.com
President: Gerald Sam
Office Manager: Cindy Ewashkiw
Sales/Marketing: Rick Bernard
Export Contact(s): Rick Bernard
Product(s): Fresh & Frozen Elk Meat, Elk Antler, Elk Hides
Brand(s): *AWAPCO, Wapiti River*

Albion Fisheries Ltd. (A) (EX)
5, 3320 - 14 Ave. NE
Calgary AB T2A 6J4
Tel: 403-235-4531 **Fax:** 403-235-4594
Toll Free: 1-888-335-4531
Website: www.albion.bc.ca
President/CEO: John Milobar
General Manager: Ric Cutillo
Sales: Andy White/ Mark Steinke/Kevin O'Brien
Plant Manager: Dale Neisz
Product(s): Complete Line Fresh & Frozen Seafood (3500 Items)

Aliya's Foods Limited (A) (EX)
6364 Roper Rd.
Edmonton AB T6B 3P9
Tel: 780-467-4600 **Fax:** 780-466-0006
Toll Free: 1-866-467-4600
Email: nsjiwani@chefbombay.com
Website: www.aliyasfoods.com
President: Noorudin Jiwani
Product(s): Samosas (Beef, Chicken, Vegetarian), Entrees (Butter Chicken, Chicken Tandoori, Masala, Pakoras, Onion Bhajias)
Brand(s): *Chef Bombay*

Alke's Enterprises Inc. (A)
9 Umbach Rd.
Stony Plain AB T7Z 1E9
Tel: 780-910-5032 **Fax:** 780-968-3190
Email: info@alkesenterprises.com
Website: www.lumpocoal.ca
President/Director: Alan Waterhouse
CEO/Sales: Elke Waterhouse
Product(s): Novelty Confectionery Products
Brand(s): *The Proverbial Lump O' Coal, The Proverbial Lump O' Love, The Proverbial Nugget*

Alley Kat Brewing Company Ltd. (A) (EX)
9929 - 60 Ave.
Edmonton AB T6E 0C7
Tel: 780-436-8922 **Fax:** 780-430-7363
Email: thekats@alleykatbeer.com
Website: www.alleykatbeer.com
President/Sales: Neil Herbst
General Manager/Production: Lavonne Herbst
Sales/Marketing: Charlene Langridge
Export Contact(s): Neil Herbst
Product(s): Beer (Bottled & Kegged)
Brand(s): *Alley Kat Amber, Full Moon Pale Ale, Charlie Flint Lager, Olde Deuteronomy Barley Wine, Aprikat Apricot Ale, Seasonal Brands*

Archer Daniels Midland (B) (EX)*
Box 1620
Lloydminster SK S9V 1K5
Tel: 780-875-5554 **Fax:** 780-875-3753
Toll Free: 1-800-661-9420
Email: jp.montalvo@adm.com
Website: www.adm.com
President: Patricia Woertz
Manager: J.P. Montalvo
Production: Mike Deck
Product(s): Crude Canola Oil, Refined Canola Oil, Canola Meal Pellets, Soy Meal Pellets

Arctic Chiller Ltd. (B)
100 Cree Rd.
Sherwood Park AB T8A 3X8
Tel: 780-449-0459 **Fax:** 780-449-0404
Toll Free: 1-866-417-2666
Email: sales@arcticchiller.com
Website: www.arcticchiller.com
CEO: Dave Hygaard Sr.
President: Tom Hygaard
Sales/Marketing: Jeff Tomlinson
Production Manager: Mark Thirlwell
Export Manager: John Marineo
Product(s): Bottled Water (NSF Certified)
Brand(s): *Private Label*

Arrowhead Spring Water Ltd. (B)
5730 Burbank Rd. SE
Calgary AB T2H 1Z4
Tel: 403-243-8033 **Fax:** 403-243-1485
Email: rrogers@arrowheadwater.ca
Website: www.arrowheadwater.com
President/CEO: Donald Wood
VP Operations: Russell P. Rogers
Controller: Brian McCabe
Export Contact(s): Russell P. Rogers
Product(s): Spring Water, Distilled Water, Reverse Osmosis Water
Brand(s): *Arrowhead*

Artesian Acres Inc. (A) (EX)*
RR3
Lacombe AB T4L 2N3
Tel: 403-782-5075 **Fax:** 403-782-5334
Toll Free: 1-888-782-5075
Email: arta@platinum.ca
President: Brian Smillie
General Manager: Douglas Walsh
Product(s): Cereals, Organic Kamut (Flour, Flakes, Kernels, Pasta)
Brand(s): *Artesian Acres*

Arusha Pet Foods Inc. (A)
11625 - 163 St.
Edmonton AB T5M 3W6
Tel: 780-455-3647 **Fax:** 780-401-3254
Toll Free: 1-866-483-3647
Email: info@arushapetfoods.com
Website: www.arushapetfoods.com
President/Owner: Gerry Mueller
Vice President: Donna Mueller
Export Contact(s): Gerry Mueller
Product(s): Premium Quality Raw Cat & Dog Food (Chicken, Turkey, Llama, Bison, Elk, Beef)
Brand(s): *Arusha*

Athena Donair Distributors Ltd. (A)
12508 - 60 St.
Edmonton AB T5W 5J6
Tel: 780-496-9090 **Fax:** 780-496-7779
Toll Free: 1-800-419-5488
Email: sales@athenadonair.com
Website: www.athenadonair.com
President: Sam Tawachi
Sales: Maha Tawachi
Export Contact(s): Sam Tawachi
Product(s): Donair Meat (Cooked, Raw, & Halal), Beef, Chicken, Sausages
Brand(s): *Athena, Exquisite Gourmet*

Atlantis Trading & Brokerage Ltd. (A)
104, 2833 Broadmoor Blvd.
Sherwood Park AB T8H 1B5
Tel: 780-416-0009 **Fax:** 780-417-1233
Email: atlantis1@shaw.ca
Website: www.atlantistrading.net
President/CEO: Kelly Almond
Product(s): Bottled Water
Brand(s): *Private Label*

B

Baba Jenny's Ukrainian Foods Ltd. (A)
5028 - 50 Ave.
Vermilion AB T9X 1A2
Tel: 780-853-2299 **Fax:** 780-763-2228
Email: Carolyn@babajennys.ca
Website: www.babajennys.ca
President/CEO: Carolyn Pulyk
Sales/Marketing: Garry Pulyk
Product(s): Ukrainian Foods (Cabbage Rolls, Borscht, Perogies, Nalysnyky, Perishke, Beet Relish, Pompushky)
Brand(s): *Babajenny's*

Baby Gourmet Foods Inc. (A)
9665 - 45 Ave.
Edmonton AB T6E 5Z8
Tel: 780-800-0414 **Fax:** 780-435-5516
Email: info@babygourmet.com
Website: www.babygourmet.com
President: Jennifer Broe
VP Product Development: Jill Vos
CEO: Bruce Johnson
CFO: Donald Anderson
COO: Allen Yee
Product(s): Baby Food & Toddler Meals
Brand(s): *Baby Gourmet*

Baker Boys (B) (EX)
2140 Pegasus Rd. NE
Calgary AB T2E 8G8
Tel: 403-255-4556 **Fax:** 403-259-5124
Email: cparsons@bakerboys.net
Website: www.bakerboys.net
CEO: Barry Wolton
President: Craig Parsons
Bus. Dev. Manager: Reid Wolton
Product(s): Thaw & Sell (Gourmet Cinnamon Rolls, Danish Pastry Products, Other Gourmet Baked Goods)
Brand(s): *Baker Boys*

Ballard Apiaries Ltd. (A) (EX)
Box 324
Debolt AB T0H 1B0
Tel: 780-957-2533 **Fax:** 780-957-2933
Email: ballarda@telusplanet.net
President: Bob Ballard
Manager/Sales: Vicki Ballard
Product(s): Bulk Beeswax, Honey, Specialty Honey Products
Brand(s): *Ballard Honey Products*

Balzac Meat Processing (A)
Box 310
Balzac AB T0M 0E0
Tel: 403-226-0162 **Fax:** 403-250-8928
Email: rodmcl@telus.net
Owner/Manager: Rod McLeod
Product(s): Beef, Pork, Sheep, Bison, Elk

Banner Pharmacaps Canada Ltd. (B) (EX)
5807 - 47 Ave.
Olds AB T4H 1S7
Tel: 403-556-2531 **Fax:** 403-556-8596
Toll Free: 1-800-663-8700
Email: lknaidoo@banpharm.com
Website: www.banpharm.com
President/CEO: Roger E. Goraon
Plant Manager: Logan Naidoo
Export: Joanne Sweney
Product(s): Soft Elastic Gelatin Capsules for Nutritional & Pharmaceutical Industry

Bar Al Beef and Bison (A)
5115 - 48 Ave.
Taber AB T1G 1S9
Tel: 403-223-0660 **Fax:** 403-223-0661
Email: BarAlBeef@Yahoo.ca
President: Alan Astalos
Product(s): Bison Portion Cut Meats & Sausages, Natural Beef & Bison
Brand(s): *Bar Al*

Barrhead Custom Meats 1990 Ltd. (A)
Box 4488
Barrhead AB T7N 1A3
Tel: 780-674-3121 **Fax:** 780-674-6894
Email: barrmeat@telus.net
President: Shane Ranger
Sales/Marketing: Dennis Ranger
Product(s): Fresh & Wholesale Beef Trim, Red Meat Slaughter, Custom Cut & Wrap, Wild Game & Retail

Bashaw Processors (A)
5110 - 48 Street, Box 829
Bashaw AB T0B 0H0
Tel: 780-372-4194 **Fax:** 780-372-4190
Email: bashawpro2@xplornet.com
Website: www.bashawprocessors.com
General Manager: Travis Hillaby
Product(s): Green/Yellow Peas

Bassano Growers Ltd. (B) (EX)*
Box 87
Bassano AB T0J 0B0
Tel: 403-641-3933 **Fax:** 403-641-3998
Email: sales@bassanogrowers.ca
Website: www.bassanogrowers.ca
Owner: Kaz Yamashiro
President: Julie Hironaka
VP/Marketing & Bus Dev: Alan Stuart
Export Contact(s): Kaz Yamashiro
Product(s): Fresh Cut Vegetables (Seasonal Mixes) & Fruit, Peeled & Shaped Vegetables (Frozen Potato & Carrot Products), Salad Mixes, Stir Fry Mixes
Brand(s): *Bassano Gold*

Bassano Growers Ltd. (B) (EX)*
923 - 28 St. NE
Calgary AB T2A 7X1
Tel: 403-273-4557 **Fax:** 403-273-4575
Email: sales@bassanogrowers.ca
Website: www.bassanogrowers.ca
Owner: Kaz Yamashiro
President: Julie Hironaka
VP/Marketing & Bus Dev: Alan Stuart
Production: Joy Wico
Product(s): Grower/Packer/Shipper of Alberta Produce & Potato and Carrot Products, Frozen Sliced & Diced Carrots & Potatoes
Brand(s): *Bassano Gold, Bassano Growers Ltd.*

Bauer Meats (A)
Box 148
Torrington AB T0M 2B0
Tel: 403-631-2461 **Fax:** 403-631-2496
Email: mikbauer@telusplanet.net
Owner/President: Mike Bauer
Product(s): Beef, Pork, Game (Uninspected), Custom Sausage, Retail & Wholesale Beef & Sausage, Processing (Beef, Game), Mobile Slaughter (Beef, Bison)

Beary Berry Honey Inc. (A)
19225 Twp 504, RR2
Tofield AB T0B 4J0
Tel: 780-662-3577 **Fax:** 780-662-3575
Email: samt66@gmail.com
Website: www.bearyberryhoney.com
President: Sam Thiessen
General Manager: Sandra Thiessen
Product(s): All Natural Fruit Filling Honey, Honey Barbeque Glazes, Honey Vinaigrettes, Honey Chutneys

Beck Farms Ltd. (A)
RR3, Site 3, Box 6
Innisfail AB T4G 1T8
Tel: 403-227-1020 **Fax:** 403-224-7200
Email: beck@yourlink.ca
President: Rod Bradshaw
Manager/Sales: Shelley Bradshaw
Product(s): Carrots, Cabbage, Cauliflower, Broccoli, Baby Dill, Beets, Parsnips, Kohlrabi, Brussel Sprouts
Brand(s): *Beck Farms, Beck Gourmet*

Bee-Bell Health Bakery (B)
10416 - 80 Ave.
Edmonton AB T6E 5T7
Tel: 780-439-3247 **Fax:** 780-433-6415
Email: tom@sunrise-bakery.com
President: Gary Huising
General Manager: Tom Young
Sales/Marketing: Eric Haak
Product(s): 400 Assorted Baked Goods (Made From Scratch, All Natural, No Preservatives)

Bee Maid Honey Limited (B) (EX)*
Box 3909, 70 Alberta Ave.
Spruce Grove AB T7X 3B1
Tel: 780-962-5573 **Fax:** 780-962-1653
Email: guychartier@beemaid.com
Website: www.beemaid.com
Manager of Bee Supplies & Member Relations: Guy Chartier
Sales/Marketing: Greg Mohr
Production: Gene Prytula
Product(s): Honey, Pure Natural Beeswax (All Grades), Beeswax Sheets for Colored Candles
Brand(s): *BeeMaid*

Ben's Beef Jerky (A)
1528 - 36 St. N
Lethbridge AB T1H 5H8
Tel: 403-329-4349 **Fax:** 403-329-4396
Email: bensbeefjerky@bensbeefjerky.com
Website: www.bensbeefjerky.com
President/Sales: Ben Tschetter
General Manager: Philip Tschetter
Product(s): Beef Jerky, Beef Sticks, Sausage, Ham, Pepperoni, Bacon
Brand(s): *Ben's Beef Jerky*

Ben's Quality Meats Ltd. (A)
Box 129
Picture Butte AB T0K 1V0
Tel: 403-732-5122 **Fax:** 403-732-5152
Toll Free: 1-877-414-4144
Email: bensqmeats@live.ca
Owner: Ben Bell
Plant Manager: Mike Smesman
Product(s): Wholesale Fresh Beef, Wholesale Pork, Custom Slaughter/Processing (Beef, Hogs, Lamb, Exotics), Smoked and Cured Meats & Sausage

Berry Ridge Orchard (A)
100, 56103 Rge. Rd. 234
Sturgeon County AB T0A 0K4
Tel: 780-916-0244
Email: wade@berryridgeorchard.com
Website: www.berryridgeorchard.com
President: Wade Fossum
Product(s): Fresh & Frozen Fruit (Saskatoon Berries, Chokecherries, Black Currants)

Big Bend Market, North (A)
15, 7619 - 50 Ave.
Red Deer AB T4P 1M6
Tel: 403-342-0991 **Fax:** 403-342-0985
Email: bigbendmarket@gmail.com
President: Ivan Smith
Product(s): Fresh Meat, Sausage, Bacon, Ham, Jerky
Brand(s): *Big Bend Market*

Big Bend Market, South (A)
157, 2004 - 50 Ave.
Red Deer AB T4R 3A2
Tel: 403-341-2344 **Fax:** 403-346-1408
Email: bigbendmarket@gmail.com
President: Ivan Smith
Product(s): Fresh Meat, Sausage, Bacon, Ham, Jerky
Brand(s): *Big Bend Market*

Big Chief Meat Snacks Inc. (A)
3900 - 52 Ave. NE
Calgary AB T3J 3X4
Tel: 403-264-2641 **Fax:** 403-262-9053
Email: snacks@bigchiefbeefjerky.com
Website: www.bigchiefbeefjerky.com
President: Bert Klein
Sec/Tres: Mary Bendzik
Sales & Marketing: Paul Bendzik
Production: Bert Klein
Export Contact(s): Paul Bendzik,
Product(s): Beef Jerky, Beef Sticks
Brand(s): *Big Chief, Private Label*

Big Mountain Coffee Roasters Ltd. (A)
K-1155 - 44 Ave. SE
Calgary AB T2G 4X4
Tel: 403-244-6864 **Fax:** 403-244-6864
Email: bigmtn4@telus.net
Website: www.bigmountaincoffeeroasters.ca
President/CEO: Wade Semograd
General Manager: Georgina Christou-Semograd
Sales: Georgina Christou-Semograd
Product(s): Specialty Coffee (Organic, UTZ Certified, Specializing in Espresso Blends)
Brand(s): *Big Mountain*

Big Rock Brewery (C) (EX)
5555 - 76 Ave. SE
Calgary AB T2C 4L8
Tel: 403-720-3239 **Fax:** 403-236-7523
Toll Free: 1-800-242-3107
Email: beer@bigrockbeer.com
Website: www.bigrockbeer.com
CEO/Chairman of the Board: Edward E. McNally
VP Operations: Paul Gautreau
CFO: Dwayne Dubois
President: Bill McKenzie
Product(s): Ale, Lager, Cider, On-Site Restaurant
Brand(s): *Traditional Ale, Grasshopper Wheat Ale, India Pale Ale, McNally's Extra, Warthog Ale, Black Amber Ale, Rock Creek Cider, XO Lager, Honey Brown Lager, Jack Rabbit Lager, (Special Edition Seasonal Brews)*

BioNeutra Inc. (A) (EX)*
9413 - 20 Ave. NW
Edmonton AB T6N 1E5
Tel: 780-466-1481 **Fax:** 780-801-0036
Email: info@bioneutra.ca
Website: www.bioneutra.ca
President & CEO: Dr. Jianhua Zhu
VP Scientific Regulatory Affairs: Dr. Mohammad Qureshi
Customer Relations Assistant: Lindsay Sutton
Production Supervisor: Zhong Li
Product(s): Isomalto-oligosaccharides, Fructo-oligosaccharides, Probiotic Fiber
Brand(s): *Vitasugar, VitaFiber*

BioPak Ltd. (B) (EX)
7824 - 51 Ave.
Edmonton AB T6E 6W2
Tel: 780-435-4515 **Fax:** 780-461-9821
Email: bret@biopak.com
Website: www.biopak.com
President: Bret Smith
Director of Operations: Frederic Bergeron
Finance & HR: Eric Ferrie
Product(s): Custom Manufacturer/Packager of Pharmaceuticals, Nutraceuticals, Cosmetics & Foods

Birds & Bees Organic Winery and Meadery (A)
Box 110
Brosseau AB T0B 0P0
Tel: 780-657-2275 **Fax:** 780-657-2410
Email: info@BirdsAndBeesWinery.com
Website: www.BirdsAndBeesWinery.com
President: Elizabeth Chrapko
Sales/Marketing: Tonia Chrapko
Winemaker: Xina Chrapko
Product(s): Organic Orchard Wine & Mead (Cherry, Alfalfa, Saskatoon, Apple, Raspberry, Rhubarb, Cranberry, Multiple Berry, Honey), Certified Organic Commercial Production, Fruit, Fruit Juices

Biscotti By Susan D. (A)
2969 Oakmoor Cres. SW
Calgary AB T2V 3Z8
Tel: 403-281-8479
Email: susand1@shaw.ca
President: Susan M. Denike
Product(s): Biscotti (Regular, Rice Flour, Organic)

Blends Inc. (A) (EX)
8115 - 46 St.
Edmonton AB T6B 2M1
Tel: 780-462-8542 **Fax:** 780-462-9842
Email: bmeisner@blends.ca
Website: www.blends.ca
President: Brian Meisner
Research & Development: Tracy Ohrt
Product(s): Dry Ingredients (Spices, Seasonings, Batters, Cures, Binders), Pet Food Ingredients
Brand(s): *Blends, E-Z Blends*

Bles-Wold Yogurt Inc. (A)
RR5
Lacombe AB T4L 2N5
Tel: 403-782-3322 **Fax:** 403-782-3323
Email: info@bles-wold.com
Website: www.bles-wold.com
Owners: Tinie Eilers/ Hennie Bos
General Manager: Hennie Bos
Office Manager: Teresa Mason
Production Manager: Mike Maier
Product(s): Yogurt, Sour Cream
Brand(s): *Bles-Wold Farm Yogurt, Bles-Wold Sour Cream*

Blue Kettle Specialty Foods (A)
Unit 70, 20 Circle Dr.
St. Albert AB T8N 7L4
Tel: 780-418-2878 **Fax:** 780-459-8218
Email: bluekettle@shaw.ca
Website: www.bluekettle.ca
Owners: Carol Olivieri/ Marcy Mydlak
General Manager: Carol Olivieri
Production: Marcy Mydlak
Export: Carol Olivieri
Product(s): Salsa, Chili Base, Pasta Sauce, Salad Dressings, Antipasto (Vegetarian), Chocolate Indulgence
Brand(s): *Blue Kettle Specialty Foods*

Blue Rock Minerals 2002 Inc. (A)
RR 1
Markerville AB T0M 1M0
Tel: 403-804-4350 **Fax:** 403-206-7346
Email: bluerockminerals@shaw.ca
General Manager: Lee Eddy
Sales: Pat Morrison/ Matthew Campbell
Production Master Feeds: Don McCulloch
Product(s): Cattle Minerals and Premixes
Brand(s): *Blue Rock Minerals*

Bob's Custom Cuts Ltd. (A)
Box 6189
Bonnyville AB T9N 2G8
Tel: 780-826-2627 **Fax:** 780-826-2138
President: Robert Belanger
Product(s): Beef, Buffalo, Beef Jerky
Brand(s): *Bob's Custom Cuts Ltd.*

Boccalino Grotto Fine Foods (A)
101, 50 Lincoln Park
Canmore AB T1W 3E9
Tel: 403-678-6087 **Fax:** 403-678-6204
Email: bgrotto@telus.net
Website: www.boccalinogrotto.com
President: Ernst Huerlimann
Marketing/Administration: Mary Christie
Product(s): Dressing (Swiss, Caesar, Fresh Basil & Garlic), Lemon Pepper, Custom Food Products, Foodservice
Brand(s): *Boccalino*

Boll's Natural Spring Water & Ice Ltd. (A)
Box 1078
Mayerthorpe AB T0E 1N0
Tel: 780-786-4719 **Fax:** 780-786-4719
Toll Free: 1-888-786-9444
Owner: Eugene Boll
Owner: Laura Henning
Product(s): Bottled Water, Ice
Brand(s): *Boll's Natural Spring Water & Ice Ltd.*

Bon Ton Meat Market (B)
10, 1941 Uxbridge Dr. NW
Calgary AB T2N 2V2
Tel: 403-282-3132 **Fax:** 403-284-4875
Email: gkeller70@hotmail.com
Website: www.bontonmeatmarket.com
President: Fred Keller
COO: Greg Keller
Product(s): Fresh Meats, Meat Pies, Sausage, Hamburger Patties
Brand(s): *Bon Ton*

Borbolla Foods Ltd. (A)
52 Hamilton Cres.
St. Albert AB T8N 6W7
Tel: *780-669-0499* **Fax:** *780-695-2575*
Email: ivonne@borbollafoods.com
Website: www.borbollafoods.com
President/General Manager: Yvonne Garces de isla
Sales/Production: Gerardo Borbolla
Export Contact(s): Gerardo Borbolla
Product(s): Mexican Chorizo, Beef Flautas, Lamb Flautas, Mixiotes, Frozen Mexican Dishes
Brand(s): *La Abuela*

Bouma Meats Ltd. (A)
Box 925
Provost AB T0B 3S0
Tel: 780-753-2092 **Fax:** 780-753-4939
Email: bouma_meats@hotmail.com
Website: www.provostnews.ca/boumameats
Owner/Operator: Ben Richter/ Tim Rachinski
Secretary: Lisa Richter
Product(s): Fresh/Cured Beef & Pork, Sausage, Retail, Wholesale & Custom Slaughter & Processing
Brand(s): *Bouma Meats*

Bouvry Exports Calgary Ltd. (C) (EX)
312, 222 - 58 Ave. SW
Calgary AB T2H 2S3
Tel: 403-253-0717 **Fax:** 403-259-3568
Email: claude@bouvrycanada.ca
Website: www.springbankbison.ca
President: Claude Bouvry
Controller: Louise Bouvry
Sales/Marketing: Alain Bouvry
Export Contact(s): Claude Bouvry
Product(s): Horses, Horsemeat, Horse By-Products, Bison Meat, Bison By-Products, Cattle, Beef, Halal Beef, Beef By-Products, Elk, Elk Meat, Hides
Brand(s): *Bouvry, Richelieu, Florence Packing, Springbank Bison*

Bowness Bakery Alberta Inc. (B)
4280 - 23 St. NE
Calgary AB T2E 6X7
Tel: 403-250-9760 **Fax:** 403-250-9129
President: Paul Wakeling
Product(s): Rye & Whole Grain Breads, Organic & Yeast-Free Breads, Pizza Shells, Pretzels
Brand(s): *Bowness Bakery, Pretzeland*

Brassica Mustard Ltd. (A)
608 - 23 Ave. NE
Calgary AB T2E 1W4
Tel: 403-277-3301
Email: karen@brassicamustard.com
Website: www.brassicamustard.com
Owners: Karen Davis/ Desmond Johnston
Product(s): Prepared Mustards

Brooks Meat Packers 1995 Ltd. (A)
Box 1975
Brooks AB T1R 1C7
Tel: 403-362-3228 **Fax:** 403-362-8740
Toll Free: 1-888-362-3228
Email: chiacchi@telusplanet.net
Owner: Paolo Chiacchia
Product(s): Fresh Meats, Processed Meats, Custom Killing, Value-Added Processing

Bryconn Dev. Inc. (A)
53066, Rge. Rd. 215
Ardrossan AB T8E 2E5
Tel: 780-922-3586 **Fax:** 780-922-5800
Email: bryconn@gmail.com
President/Production: Arnie Morris
General Manager/Sales: Shirley Morris
Product(s): Fresh Quail Eggs (Table Ready), Fertilized Eggs, Breeding Stock
Brand(s): *Bryconn Dev. Inc.*

Bunge Canada (C) (EX)*
14711 - 128 Ave.
Edmonton AB T5L 3H3
Tel: 780-447-6960 **Fax:** 780-453-5764
Email: Greg.Morhun@bunge.com
Website: www.bungecanada.com
VP Retail: G.W. Morhun
Export Contact(s): G.W. Morhun
Product(s): Margarines, Shortening, Canola & Vegetable Oil in Retail Foodservice & Bulk Industrial Sizes, Salad Oils (Canola, Sunflower, Corn)
Brand(s): *Private Label, Bunge, Capri*

Buns & Roses Organic Wholegrain Bakery (A)
6519 - 111 St.
Edmonton AB T6H 4R5
Tel: 780-438-0098 **Fax:** 780-437-8805
President: Dhammika Jayawickrama
General Manager/Production: Crishantih Jayawickrama
Product(s): Organic Wholegrain Breads, Baked Goods, Muffins, Specialty Baked Products (Gluten-Free, Yeast-Free Sweetener-Free, Dairy-Free), Vegetarian Soups & Sandwiches
Brand(s): *Buns & Roses*

Burnbrae Farms Ltd. (B)
3404 - 56 Ave. SE
Calgary AB T2C 2C3
Tel: 403-279-1779 **Fax:** 403-236-5323
Toll Free: 1-866-328-3447
Website: www.burnbraefarms.com
President/CEO: Margaret Hudson/ Joe Hudson
Sales/Marketing: Bruce Richardson
Production: Greg Kennedy
Product(s): Table Eggs, Omega-3 Eggs
Brand(s): *Burnbrae Farms, Naturegg*

Byblos Bakery Ltd. (B) (EX)
2479 - 23 St. NE
Calgary AB T2E 8J8
Tel: 403-250-3711 **Fax:** 403-291-4095
Toll Free: 1-866-229-2567
Email: info@byblosbakery.com
Website: www.byblosbakery.com
President: Sal Daklala
General Manager: Joe Swiston
Director of Sales/Marketing: Ken Chomiak
Vice President: George Daklala
Export Contact(s): Sal Daklala
Product(s): Pita Bread, Bagels, Baklava, Tortilla Wraps, Nan Bread, Pizza Shells, Paninis
Brand(s): *Byblos, Balady, Lebanese Bakery*

C

Cadcan Marketing & Sales Inc. (A) (EX)
Unit 100, 4025 - 9 St. SE
Calgary AB T2G 3C7
Tel: 403-287-6731 **Fax:** 403-287-6732
Toll Free: 1-877-243-3242
Email: cheecha@telus.net
Website: www.cheecha.ca
President/QA: Elaine Cadrin
General Manager: Gerry Cadrin
Sales/Marketing: Tracey Cadrin
Production: Michael Cadrin
Export Contact(s): Tracey Cadrin
Product(s): Hot Air Puffed Pasta Chips
Brand(s): *CheeCha Puffs, Gluten-Free Cheecha Potato Puffs*

Calahoo Meats Ltd. (B)
RR1
Calahoo AB T0G 0J0
Tel: 780-458-2136 **Fax:** 780-458-2146
Toll Free: 1-800-567-8371
Email: calahoomeats@cmlsales.com
Website: www.calahoomeats.com
Vice President: Ken Berube
Sales: John Cohen
Production: Allan Routh
Product(s): Smoked Sausage, Garlic Sausage, Ham Sausage, Pepperoni, Assorted Processed Meats, Burgers, Pork Items, Steak
Brand(s): *Calahoo*

Calco of Calgary (A) (EX)
3715D Edmonton Tr. NE
Calgary AB T2E 3P3
Tel: 403-265-1383 **Fax:** 403-264-3038
Email: info@calcoofcalgary.com
Website: www.calcoofcalgary.com
President: David Tam
General Manager/Sales: Thafanbe Tam
Production: David Tam
Product(s): Frozen Dumplings & Spring Rolls, Egg Rolls & Wonton Wraps, Fresh-Made Noodles, Chili Garlic Oil, Bean Sprouts, Fresh-Cut Vegetables & Salads
Brand(s): *Mr. Egg Roll, Calco, Noodle Delights, Garden Delights, Dim Sum Delights*

Calgary Italian Bakery Ltd. (B)
5310 - 5 St. SE
Calgary AB T2H 1L2
Tel: 403-255-3515 **Fax:** 403-255-7016
Toll Free: 1-800-661-6868
Website: www.cibl.com
President: Luigi Bontorin
Sales Manager: Louis Bontorin
Production: Dave Bontorin
Export Contact(s): Louis Bontorin, Sita Pietrzyk
Product(s): Bread, Buns, Crusty Buns, Pizza, Pastries, English Muffins, Donuts, Bagels, Hearth Breads
Brand(s): *Calgary Italian, Golden Rich, Traditional*

Calmar Bakery (A)
Box 585, 4906 - 50 Ave.
Calmar AB T0C 0V0
Tel: 780-985-3583
President/Manager: Doug Campbell
Director: Marlene Campbell
Product(s): Baked Goods, Christmas Fruit Cake, Danish Almond Rings, Danish Wedding Cake, Poppy Seed Braid, Breads, Smorkage - Kransekage
Brand(s): *Calmar Bakery*

Canada Bread Company Limited (B)
9850 - 62 Ave.
Edmonton AB T6E 0E3
Tel: 780-435-2240 **Fax:** 780-435-3556
Toll Free: 1-800-668-3533
Production Manager: Robert O'Reilly
Sales: Larry Dunham
Production: Darrell Cass/ Nathanael Fong
Product(s): Specialty Breads & Buns, Hearth Rye, Par-Baked Rolls & Sticks
Brand(s): *Adrian's*

Canada Bread Company Limited (C) (EX)*
12151 - 160 St.
Edmonton AB T5V 1M4
Tel: 780-451-4663 **Fax:** 780-447-6566
Toll Free: 1-800-661-9659
Website: www.canadabread.com
President: Barry McLean
VP/General Manager: Marc Belanger
Manufacturing Manager: Vincent Ezoua
VP/Food Services: Rosemarie Francisl
Product(s): Bread, Rolls
Brand(s): *Country, Brown N' Serve, Dempster's, McGavins, Olivieri, Silverhill, Olafson*

Canada Bread Frozen Bakery Ltd. (C) (EX)*
4320 - 80 Ave. SE
Calgary AB T2C 4N6
Tel: 403-203-1675 **Fax:** 403-203-1676
Website: www.mapleleaf.ca
President: Michael McCain
VP Operations: Michelle Fehr
Product(s): Frozen Bread
Brand(s): *Private Label*

Canada Malting Co. Limited (C) (EX)*
3316 Bonnybrook Rd. SE
Calgary AB T2G 4M9
Tel: 403-571-7000 **Fax:** 403-571-7070
Toll Free: 1-800-268-6258
Email: bruce.french@canadamalting.com
Website: www.canadamalting.com
President: John Holliday
Manager: Armand Parisien
Director of Sales: Matt Letki
Director Malting & Tech Services: Bruce French
Product(s): Malt, Feed By-Products

Canadian Agri-Blend Inc. (A) (EX)
8702A - 98 St.
Morinville AB T8R 1K6
Tel: 780-939-3800 **Fax:** 780-939-4888
Email: jim@canadianagriblend.com
Website: www.canadianagriblend.com
President: James E. Danyluik
Sales/Marketing: Norm Piehl
Export Contact(s): James E. Danyluik
Product(s): Livestock Supplement Blocks, Vitamins, Mineral Premixes - Micro & Macro, Milk Replacers, Specialty Supplements for Ratites, Elk, Deer, Llamas, Alpacas
Brand(s): *Agri-Blok, Agri-Melc 2000, Weather-All, Equest, Ratite Delite, Cervid Delite*

Canadian Co-operative Wool Growers Ltd. (A) (EX)
918 - 1 Ave. S
Lethbridge AB T1J 0A9
Tel: 403-327-3760 **Fax:** 403-380-6982
Toll Free: 1-800-567-3693
Email: ccwgab@telusplanet.net
Website: www.wool.ca
President: Dwayne Acres
General Manager: Eric Bjergso
Branch Manager: James R. Shields
Export Contact(s): Eric Bjergso
Product(s): Raw Wool, Ungraded & Graded Wool, Livestock Supplies
Brand(s): *Lister, Heiniger, Sunbeam/Oster, Gallagher Power Fence Systems*

Canadian Fine Fibre Works Ltd. (A)
Box 230
Peers AB T0E 1W0
Tel: 780-693-2299 **Fax:** 780-693-2290
Email: info@canadianfinefibreworks.com
Website: www.canadianfinefibreworks.com
Service Rep: Carol Howard
Service Rep: Bob Howard
Service Rep: Shauna Pelz
Service Rep: Warren Pelz
Product(s): Spun Yarn (Fine Fibre - Llama, Alpaca, Mohair, Cashmere, etc), Batting, Rovings, Felting, Socks, Duvets, Quilted Fabric

Canadian Nurs-Ette Distributors Ltd. (A)
Box 1596
Camrose AB T4V 1X6
Tel: 780-672-4757 **Fax:** 780-672-6797
Toll Free: 1-800-667-6624
Email: info@nursette.com
Website: www.nursette.com
Manager: Ken Nyback
Product(s): Animal Milk Replacers, Milk-Based Cold Processed Pellets
Brand(s): *Deluxe, Milk-Bits*

Canadian Premium Meats Inc. (B) (EX)
3401 - 53 Ave.
Lacombe AB T4L 2L6
Tel: 403-782-9366 **Fax:** 403-782-7163
Email: werner@cpmeats.com
Website: www.cpmeats.com
General Manager: Yvo Schmucki
Product(s): Slaughter & Meat Processing (Beef, Bison, Elk)

Canadian Rangeland Bison and Elk Inc. (A) (EX)
Box 857
Rimbey AB T0C 2J0
Tel: 403-392-0078 **Fax:** 403-843-2232
Toll Free: 1-866-497-0078
Email: info@rangelandbison.ca
Website: www.rangelandbison.ca
President: Armin Mueller
CEO/Export: Thomas Ackermann
Sales/Marketing: Tara Lunzmann
Product(s): Fresh & Frozen Bison Meat Products, Fresh & Frozen Elk Meat Products
Brand(s): *Canadian Rangeland, Bison Bites*

Cantran Meat Ltd. (A)
103, 111 - 3 Ave. SE
Calgary AB T2G 0B7
Tel: 403-533-2277 **Fax:** 403-276-8289
Owner: Phuong Tran
Product(s): Fresh Meats, Processed Meats, Fresh Pork

Canyon Creek Food Company Ltd. (B)
8704 - 53 Ave.
Edmonton AB T6E 5G2
Tel: 780-463-2991 **Fax:** 780-463-5511
Toll Free: 1-888-217-1246
Email: CCsales@shawbiz.ca
President/CEO: Terence Alty
Production: Jane Zhong
Product(s): Soup, Sauces, Entrees, Gravies, Chilies, Side Dishes, Simmering Sauces, Heat & Serve Entrees, Pasta Sauces, Mashed Potatoes
Brand(s): *Canyon Creek*

Capital Packers Inc. (B)
12907 - 57 St.
Edmonton AB T5A 0E7
Tel: 780-476-1391 **Fax:** 780-478-0083
Email: info@capitalpackers.ca
Website: www.capitalpackers.ca
President: Brent Komarnicki
Plant Manager: Cor Van Miltenburg
Sales: Peter Andreassen/ Ken Evans/Harry Kemp
Production: Dan Curr
Export Contact(s): Brent Komarnicki
Product(s): Cooked Meats, Smoked Meats, Beef, Pork & Veal Processing, Hams, Fresh Sausage, Bacon, Patties, Distribute Poultry & Seafood
Brand(s): *Capital, Tendergrill, Ranchbrand*

Cargill Animal Nutrition (B)
Box 1150
Camrose AB T4V 1X2
Tel: 780-672-9191 **Fax:** 780-679-0780
Toll Free: 1-800-661-9929
Email: rick_walger@cargill.com
Website: www.cargillanimalnutrition.com
District General Manager: Phil Graham
Plant Manager: Rick Walger
Product(s): Livestock Feeds, Supplements
Brand(s): *Cargill Animal Nutrition*

Cargill Feed and Nutrition (C)
235 - 36 St. N
Lethbridge AB T1H 5R8
Tel: 403-329-4462 **Fax:** 403-329-4853
Website: www.cargillanimalnutrition.com
Managing Director: Jennifer Henderson
Sales: Tom McNeely
Production: Gilles Ritchot
Product(s): Livestock Feed & Services
Brand(s): *Nutrena, Cargill*

Cargill Foods (C) (EX)
Bag 3850, 472 Ave. Hwy. 2A North
High River AB T1V 1P4
Tel: 403-652-4688 **Fax:** 601-8885
Email: scott_entz@cargill.com
Website: www.cargill.com
President/CEO: Greg Page
General Manager: Scott Entz
Sales/Marketing: John Pepe
Production: Scott Entz
Export Contact(s): Cheryl Kerr
Product(s): Boxed Beef, By-Products
Brand(s): *Northridge Farms, Sterling Silver, Excel, Canada Prime, Certified Angus Beef, Angus Pride, Blackwell Angus, Circle T, Valley Tradition*

Cargill Value Added Meats (B)
Box 4120
Spruce Grove AB T7X 3B3
Tel: 780-962-6240 **Fax:** 780-962-0862
Email: jarrod_gillig@cargill.com
Website: www.cargill.com
Facility Manager: Jarrod Gillig
Production: Robert Smith
Product(s): Frozen Beef Patties

Carmen Creek Gourmet Bison (A) (EX)
114, 10615 - 48 St. SE
Calgary AB T2C 2B7
Tel: 403-233-9393 **Fax:** 403-266-3213
Toll Free: 1-866-945-3767
Email: info@carmencreek.com
Website: www.carmencreek.com
President: Kelly Long
CFO: Pieter Spinder
Product(s): Bison Meat
Brand(s): *Carmen Creek, Grande Prairie Bison Co.*

Cattle Boyz Foods Ltd. (A) (EX)
Suite 314, 14 - 900 Village Lane
Okotoks AB T1S 1Z6
Tel: 403-995-2279 **Fax:** 403-995-2056
Toll Free: 1-888-662-9366
Email: sales@cattleboyzsauce.com
Website: www.cattleboyzsauce.com
President: Joe Ternes
Product(s): Barbeque Sauce, Seasoning Spice, Accessories
Brand(s): *Cattle Boyz Gourmet BBQ Sauces & Seasonings*

Cazuelitas Inc. (A)
81 Bridlewood Manor SW
Calgary AB T2Y 3T4
Tel: 403-400-6228 **Fax:** 1-866-941-9997
Toll Free: 1-800-301-1710
Email: lhurtado@latinosbest.com
Website: www.latinosbest.com
President/CEO: Luis C. Hurtado
Production: Claudia Restrepo
Product(s): Latin Frozen Entrees & Frozen Side Dishes (Empanadas, Arepas, Tequenos)
Brand(s): *Latino's Best*

CB Constantini Ltd. (B) (EX)
3515 - 2nd Ave. N
Lethbridge AB T1H 0C7
Tel: 403-320-0006 **Fax:** 403-320-8299
Email: al.constantini@cbconstantini.com
Website: www.cbconstantini.com
Owner: Al Constantini
Sales/Marketing: Mike Constantini
Product(s): Feed Ingredients & Agricultural Commodities (Conventional & Certified Organic)

Ceapro Inc. (A) (EX)
4174 Enterprise Sq., 10230 Jasper Ave. NW
Edmonton AB T5J 4P6
Tel: 780-421-4555 **Fax:** 780-421-1320
Website: www.ceapro.com
Chief Scientific Officer: David Fielder
Acting President: Gilles Gagnon
Sales/Marketing: Laurie Lanuke
Technical Services: David Fielder
CFO: Branko Jankovic
Product(s): Oat-Based & Non Oat-Based Ingredients for Cosmetics, Personal Care, Dermal Care, Animal Care, Pharmaceutical

Cedar's Deli Inc. (A)
3103 Edmonton Tr. NE
Calgary AB T2E 3N7
Tel: 403-233-2771 **Fax:** 403-266-3828
Email: samomar@hotmail.com
Website: www.cedarsdeli.com
President/Manager: Samir Omar
Vice President: Mohamid Omar
Product(s): Hommous, Tzatziki, Falafel Patties, Stuffed Vine Leaves, Tabouli, Tahini
Brand(s): *Cedar's*

Centennial Foodservice (C)
Bay 1, 4412 Manilla Rd. SE
Calgary AB T2G 4B7
Tel: 403-214-0044 **Fax:** 403-214-1656
Toll Free: 1-877-676-6466
Website: www.centennialfoodservice.com
President: David Carriere
Executive Assistant: Tracy Cochrane
Product(s): Specialty Meat Products (Portion Control), Ground Beef, Lamb, Veal, Pre-Cooked Battered & Breaded Products, Hamburger Patties (Raw or Pre-Cooked), Protein Products, Foodservice
Brand(s): *Centennial*

Champion Feed Services Ltd. (A) (EX)
Box 4500
Barrhead AB T7N 1A4
Tel: 780-674-2910 **Fax:** 780-674-2630
Toll Free: 1-800-375-3381
Website: www.championfeeds.com
President: Gary Golby
Mill Manager: Gary Belanger
Product(s): Supplements, Complete Feeds, Micro & Macro Premixes, Minerals & Salts for All Types of Livestock, Molasses Blocks
Brand(s): *Champion*

Champion Feed Services Ltd. (A) (EX)
12805 - 97B St.
Grande Prairie AB T8V 6K1
Tel: 780-532-3151 **Fax:** 780-539-7440
Toll Free: 1-800-243-0415
Email: cfsgp@championfeeds.com
Website: www.championfeeds.com
President: Gary Golby
Manager: Luke Nagge
Product(s): Supplements, Complete Feeds, Micro & Macro Premixes, Minerals & Salts (For All Types Of Livestock), Molasses Blocks

Champion Feed Services Ltd. (B)
9415 - 109 St.
Westlock AB T7P 2M6
Tel: 780-349-5886 **Fax:** 780-349-3023
Toll Free: 1-800-661-3924
Email: cfsw@telusplanet.net
Website: www.championfeeds.com
President: Gary Golby
Manager: Penny Bilodeau
Product(s): Supplements, Complete Livestock Feeds, Micro & Macro Premixes, Minerals & Salts, Molasses Tubs

Champion Oat Processors (A) (EX)
12805 - 97B St.
Grande Prairie AB T8V 6K1
Tel: 780-532-3151 **Fax:** 780-539-7440
Email: mark@championoats.com
Website: www.championoats.com
Manager: Mark Kurlovich
Division Manager: Luke Nagge
Export Contact(s): Mark Kurlovich
Product(s): Cleaned Oats, Oat Groats
Brand(s): *Northern Elite Oats*

Champion Petfoods LP (C) (EX)
11403 - 186 St.
Morinville AB T8R 1K7
Tel: 780-784-0300 **Fax:** 780-939-6858
Website: www.championpetfoods.com
President/CEO: Frank Burdzy
Vice President/Sales: Peter A. Muhlenfeld
Operations Manager: Robin Jean
Export Contact(s): Andre Minnaar
Product(s): Extruded Dry Petfoods (Dog, Cat)
Brand(s): *Acana, Orijen*

Chin Ridge Seeds Ltd. (A)
Box 4222
Taber AB T1G 2C7
Tel: 403-223-3900 **Fax:** 403-223-1900
Toll Free: 1-800-563-7333
Email: dhubble@chinridge.com
Website: www.chinridge.com
President: Don Hubble
Sales/Marketing: Kelly Barany
Product(s): Wild & Companion Bird Feed Products, Raw Ingredients (Millet, Sunflower, Canaryseed), Pedigreed Cereal, Special Crop Seeds, Human Consumption Sunflowers
Brand(s): *Bird's Choice, Mother Nature's, Headstart*

Chinook Honey Company Ltd. (A)
Box 12, Site 14, RR1
Okotoks AB T1S 1A1
Tel: 403-995-0830 **Fax:** 403-995-0829
Email: info@chinookhoney.com
Website: www.chinookhoney.com
President: Art Andrews
General Manager: Cherie Andrews
Sales/Marketing: Pat Hussey
Production: Cherie Andrews
Product(s): Packaged Honey, Honey Mead (Jam, Jellies, Syrups), Mead Honey Wine, Mead Vinegar
Brand(s): *Chinook Honey Company, Chinook Arch Meadery, Chinook Vinegar Works*

Chocolaterie Bernard Callebaut (B) (EX)
1313 - 1 St. SE
Calgary AB T2G 5L1
Tel: 403-265-5777 **Fax:** 403-265-7738
Toll Free: 1-800-661-8367
Email: info@bernardc.com
Website: www.bernardcallebaut.com
President/CEO: Brian Beck
General Manager: Veronica Amaya
Product(s): Chocolates, Chocolate Spreads, Sauces, Ice Cream Bars
Brand(s): *Chocolaterie Bernard Callebaut, Chocolates by Bernard Callebaut, Private Labels*

Christensen Bee Ranch Ltd. (A)
Box 83
Mallaig AB T0A 2K0
Tel: 780-635-3842 **Fax:** 780-635-4029
Email: ichristensen@mcsnet.ca
President: James B. Christensen
Product(s): Honey, Beeswax

Clear Lake Enterprizes (A)
Box 2078
Claresholm AB T0L 0T0
Tel: 403-625-2505 **Fax:** 403-625-2505
General Manager: John Waldner
Production: Paul Waldner
Product(s): Spring & Purified Water, Custom Bottling, Bulk Water
Brand(s): *Your Choice, Cool Choice*

Clover Leaf Cheese Ltd. (B)
1201 - 45 Ave. NE
Calgary AB T2E 2P2
Tel: 403-250-3780 **Fax:** 403-291-9782
Toll Free: 1-888-835-0126
Email: brad@cheese-please.com
Website: www.cloverleafcheese.ca
General Manager: Brad Lake
Sales/Marketing: Duncan Padbury
Product(s): Cheese Packaging
Brand(s): *Clover Leaf, Rocky Mountain Private Labels*

Co-op Feeds (A)
1020 - 26 St. NE
Calgary AB T2A 2M4
Tel: 403-531-6656 **Fax:** 403-273-1897
Email: v.salvador@fcl.ca
Plant Manager: Vladimir Salvador
Product(s): Livestock Feeds, Poultry Feeds
Brand(s): *Co-op, Challenger*

Co-op Feeds Ltd. (A)
c/o Fed. Co-op Ltd. Box 2260, 1818-121 Ave. NE
Edmonton AB T5J 2P5
Tel: 780-472-6767 **Fax:** 780-472-6802
Email: t.wessels@fcl.ca
CEO: Scott Banda
General Manager: Theunis Wessels
Product(s): Livestock Feeds, Poultry Feeds, Pet Food
Brand(s): *Co-op, Challenger*

Coaldale Bakery (A)
1907 - 20 Ave., Box 1149
Coaldale AB T1M 1M9
Tel: 403-345-3322 **Fax:** 403-345-4141
Email: cdbakery@telus.net
Website: www.coaldalebakery.com
President: Joe Tams
General Manager: Brenda Lewandowski
Sales/Marketing: Bonnie Chartier
Product(s): Bread, Buns, Pastry, Cakes, Sandwiches
Brand(s): *Coaldale Bakery*

Coca-Cola Bottling Company (C)*
3851 - 23 St. NE
Calgary AB T2E 6T2
Tel: 403-291-3111 **Fax:** 403-291-9433
Toll Free: 1-888-626-5399
Website: www.thecoca-colacompany.com/
Sales Unit VP: Paul Howden
Branch Manager: Nicole Rach
Sales Manager: Kim Arnold
Product(s): Soft Drinks
Brand(s): *Coca-Cola Classic, Diet Coke, Sprite, Diet Sprite, Minute Maid, Fresca, Canada Dry, Fruitopia, Nestea, Powerade, Barqs, Dasani*

Coca-Cola Bottling Ltd. (B)*
2920 - 9 Ave. N
Lethbridge AB T1K 5E4
Tel: 403-328-8891 **Fax:** 403-328-8490
Sales Centre Manager: Barrie Orich
Product(s): Soft Drinks, Water, Juices, Power Drinks
Brand(s): *Five Alive, Evian, Coca-Cola (Classic, Lime, Zero), Diet Coke, Sprite, Diet Sprite, Minute Maid, Fresca, Canada Dry, Fruitopia, Nestea, Powerade, Barqs, Dasani, C-plus, A&W, Full Throttle, Rockstar, Diet Rockstar*

Coco Karamel Inc. (A)
725, 500 Country Hill Blvd., Box 38006
Calgary AB T3K 4Y0
Tel: 403-990-3634
Email: cocokaramel@gmail.com
Website: www.cocokaramel.ca
President/Sales: Sergio Lopez
General Manager: Mariso Bilbao
Product(s): Alfajores, Cake Toppers
Brand(s): *Coco Karamel*

Columbia Seed Company Ltd. (A) (EX)
Box 80, 409 - 2 Ave. S
Vauxhall AB T0K 2K0
Tel: 403-654-2158 **Fax:** 403-654-4238
Email: petra@columbiaseed.ca
Website: www.columbiaseed.ca
President/Production: Joerg Klempnauer
Administration & Logistics: Petra Klempnauer
Export Contact(s): Joerg Klempnauer
Product(s): Pea Seed, Edible Marrowfats, Beans, Chickpeas, Peas (Yellow, Green), Lentils
Brand(s): *Columbia*

Copper Pot Creations Inc. (A)
11229 - 30 St. SW
Calgary AB T2W 4N5
Tel: 403-585-4717 **Fax:** 403-281-8069
Email: info@copperpotcreations.com
Website: www.copperpotcreations.com
President/CEO: Chris Niddrie
General Manager: Crystal Niddrie
Product(s): Gluten-Free & Allergen-Free Frozen Entrees

Corraini Essential Oils Ltd. (A) (EX)*
Box 958
Bow Island AB T0K 0G0
Tel: 403-545-6466 **Fax:** 403-545-2918
Email: mintman@canopycanada.net
Owners: Bruce/Deb Corraini
Product(s): Essential Oils

Cott Beverages Canada, div. of Cott Corporation (C) (EX)*
4810 - 76 Ave. SE
Calgary AB T2C 2V2
Tel: 403-279-6677 **Fax:** 403-279-2260
Toll Free: 1-888-391-2688
Website: www.cott.com
Branch Manager: Dave Stewart
Sales/Marketing: Trudi-Ann Webster/ Domenic Lucca
Plant Manager: Curtis Pettit
Export Contact(s): Dave Stewart
Product(s): Canned & Bottled Soft Drinks, Spring Water
Brand(s): *Cott, RC, Chubby, Aquel, Red Rain, Bone Chillin, Private Labels*

Country Candy (A)
Box 697, 118 Central Ave. NE
Falher AB T0H 1M0
Tel: 780-837-8339
Email: suecaron@telusplanet.net
Website: www.countrycandy.4t.com
President: Susan Caron
Production: Susan Caron
Product(s): Chocolates, Candy (Made With Honey)
Brand(s): *Country Candy*

Country Mom Foods Ltd. (A)
Box 34, 9920 - 63 Ave.
Edmonton AB T6E 0G9
Tel: 780-431-1334 **Fax:** 780-437-1344
Email: cmfoods@shaw.ca
President: Maurice Maheu
Product(s): Stuffing, Dressing Rolls (Beef, Pork, Chicken, Turkey, Vegetarian), Sausage Rolls, Omelet Wellingtons, Gourmet Stuffing (Beef & Pork, Chicken), Calzones (Ham & Cheese, Pepperoni & Cheese), Tortiere Rolls
Brand(s): *Country Mom Foods, Private Label*

Courtland Hill Farms Ltd. (A)
Box 23
Bow Island AB T0K 0G0
Tel: 403-545-6530 **Fax:** 403-545-6982
Owner: Rob Van Roessel
Product(s): Potatoes

Crumbz Foods Inc. (A)
956 - 72 Ave. NE
Calgary AB T2E 8V9
Tel: 403-717-9047 **Fax:** 403-717-9347
Email: info@crumbzfoods.com
President: Shams-Tabriz Habib
Plant Manager: Jose Saenz
Product(s): Bread Crumbs, Bread Cubes, Croutons, Seasonings
Brand(s): *Crumbz, Private Label*

Crust Craft Inc. (B) (EX)
13211 - 146 St.
Edmonton AB T5L 4S8
Tel: 780-466-1333 **Fax:** 780-466-1347
Email: orderdesk@crustcraft.com
Website: www.crustcraft.com
President/CEO: Paul Flesher
Plant Manager: Dave Nicolson
Sales: Bryan Burrell/ Tri Elite Marketing
Export Contact(s): Bryan Burrell/ Tri Elite Marketing
Product(s): Whole Grain Breads, Pizzas, Par-Baked Pizza Crusts, Foccacia Breads & Dough Balls, Frozen Dough, Naan Bread, Dinner Rolls, Custom Bake & Co-Packing Services
Brand(s): *Goodness Yes, Milazzo Pizza, Private Labels*

Crystal Springs Cheese (A) (EX)
Box 377
Coalhurst AB T0L 0V0
Tel: 403-308-1455 **Fax:** 403-381-8472
Email: cheese@shockware.com
Owner: Evert Beyer
Product(s): Feta, Goat & Sheep Cheese, Gouda (Spice) Cow Feta, Chevre
Brand(s): *Crystal Springs, Private Labels, Clover Leaf*

Culligan (B)
4150 - 101 St.
Edmonton AB T6E 0A5
Tel: 780-489-5501 **Fax:** 780-486-3449
Toll Free: 1-800-285-5442
Website: www.culligan.com
Operations Manager: Kent Woods
Plant Manager: Joe D'Ailleboust
Product(s): Bottled Water (Purified Drinking, Glacier Spring, Steam Distilled)
Brand(s): *Culligan*

Cunningham's Scotch Cold Smoking (A)
Box 3187
Pincher Creek AB T0K 1W0
Tel: 403-627-6594
Email: cunninghams@cunninghamscoldsmoking.com
Website: www.cunninghamscoldsmoking.com
President: Joe Cunningham
Product(s): Cold Smoked Trout Products
Brand(s): *Cunningham's*

Custom Woolen Mills Ltd. (A) (EX)
30453 Rg. Rd. 272, RR1
Carstairs AB T0M 0N0
Tel: 403-337-2221 **Fax:** 403-337-2221
Email: info@customwoolenmills.com
Website: www.customwoolenmills.com
President: Garry Swanson
General Manager: Fen Roessingh
Product(s): Comforters, Mattress Pads, Sleeping Bags, Batting, Yarns, Socks, Handcrafting Wools, Wool Housing Insulation, Alpaca & Llama Mohair, Custom Services, Other Exotic Fibre Processing
Brand(s): *Cold Country, Prairie Wool, Mule Spun*

Cypress F & B Holdings Ltd. (A)
9608 - 25 Ave.
Edmonton AB T6N 1J4
Tel: 780-463-8882 **Fax:** 780-434-2828
Toll Free: 1-888-454-7871
Email: fyeung@cypressfb.com
Website: www.noodle-time.com
President: Dick Wong
General Manager/Production: Francis Yeung
Sales/Marketing: Larry Hill
Export Contact(s): Francis Yeung
Product(s): Spring Water, Instant Noodles
Brand(s): *Columbia Ice Spring Water, Noodle Time*

D

dpb Baking Company (B)
7440 - 10 St. NE
Calgary AB T2E 8W1
Tel: 403-777-1221 **Fax:** 403-777-1227
Email: info@dpbbakingcompany.com
Website: www.dpbbakingcompany.com
President: Jacques Ahsmann
General Manager: Paul Ahsmann
Sales/Marketing/QA: Sarah Kennedy
Production: Frank Ahsmann
Export Contact(s): Sarah Kennedy, Jacques Ahsmann
Product(s): Cookies, Scones, Dessert Bars, Cakes, Loaf Cakes, Muffins

Dale Thacker Specialty Crops (A) (EX)*
Box 369
Bow Island AB T0K 0G0
Tel: 403-545-6122 **Fax:** 403-545-6188
Toll Free: 1-888-243-9209
Email: dtsc@platinum.ca
Website: www.mintfarm.ca
President/Manager: Dale Thacker
Assistant Managers: Kyle Thacker /Gavin Thacker
Sales/Marketing: Gordon Reynolds
Product(s): Spearmint, Peppermint & Dill Oils (Kosher Certified), Cereal Grains, Pulse Crops & Oilseeds (Hybrid & Commercial)

Dalziel Enterprises Ltd. (B) (EX)
Box 519
Didsbury AB T0M 0W0
Tel: 403-337-3264 **Fax:** 403-337-3588
Email: dalziel1@shaw.ca
President/Sales: Gilbert Dalziel
Production: Barbara Dalziel
Export Contact(s): Gilbert Dalziel
Product(s): Compressed Hay

Daniel's Bagel and Baguette Corp. (A)
414 - 36 Ave. SE
Calgary AB T2G 1W4
Tel: 403-243-3207 **Fax:** 403-243-3208
Email: danbagel@telusplanet.net
President: Riley Fitzpatrick
Product(s): Specialty Breads, Dinner Buns, Bagels, Pretzels

Davenport's Tasty Sensations (A)
46 Downey Rd.
Okotoks AB T1S 1H6
Tel: 403-938-8225 **Fax:** 403-938-9725
Email: info@davenportsensations.com
Website: www.davenportsensations.com
President: Barb Davenport
Sales: Greg Davenport
Product(s): Confectionery, Butter-Nut Crunch, Cowboy Crunch, Rockey Mountain Bark, Old English Toffee Bars

De Fazio Gourmet (A)
Kennedale Plaza, 12853 - 52 St.
Edmonton AB T5A 3P8
Tel: 780-452-8960 **Fax:** 780-665-6053
Email: info@defaziogourmet.com
Website: www.defaziogourmet.com
Owners: Carla/Kris Owczarek
Product(s): Biscotti Cookies, Dry Fruit & Nuts, Almond Bark, Energy Bars, Gift Items & Baskets
Brand(s): *L'energia Bar, DeFazio Biscotti*

Decadent Desserts (A)
831 - 10 Ave. SW
Calgary AB T2R 0B4
Tel: 403-245-5535
Website: www.decadentdesserts.ca
President: Pam Fortier
Product(s): Gourmet Cakes, Cheesecakes, Pies, Cookies, Wedding Cakes

Dehnamar Inc. (A)
506B St. Albert Tr.
St. Albert AB T6V 1P2
Tel: 780-378-2897 **Fax:** 780-471-8380
Toll Free: 1-866-981-2555
Email: thomas@dehnamar.com
Website: www.dehnamar.com
President: Thomas Melessi
Product(s): Honey Spice (All Natural Drink)

Delizia's Pasta Ltd. (A)
Bay 14, 5610 - 46 St. SE
Calgary AB T2C 4P9
Tel: 403-264-2782 **Fax:** 403-269-8876
President: Emilio Digaeta
Manager: Lina Digaeta
Product(s): Fresh & Frozen Pasta, Stuffed Pasta, Lasagna
Brand(s): *Emilio's*

Diabetic Depot (A)
3905 - 17 Ave. SW
Calgary AB T3E 0C3
Tel: 403-240-4486 **Fax:** 403-246-0142
Email: diabeticdepot@telus.net
Website: www.diabeticdepot.com
President: Brenda Hill
Product(s): Cookies (Various, Love Bites Sugar Cookies), Nanaimo Bars, Pasta, Muffins (Various), Brownies, Cheesecakes (Various), Cakes (White, Chocolate, Carrot, Spice, Coffee), Butter Tarts
Brand(s): *DD's Carb Counter Bakery, Diabetic Depot*

Double 'B' Butcher Shop (A)
Box 488
Sexsmith AB T0H 3C0
Tel: 780-568-3861 **Fax:** 780-568-3861
President: Bill Retzlaff
Manager: Barbara Retzlaff
Product(s): Retail Meats, Deli (Sausage, Cheese), Soup, Sandwiches

Double Z Farms Inc. (A)
Box 134
Strome AB T0B 4H0
Tel: 780-376-2208 **Fax:** 780-376-2208
President: Jerome Zimmel
Vice President: Tina Peterson
Product(s): Custom Cutting, Processed Meats, Wild Game, Organic Meats
Brand(s): *Double Z*

Downhome Comfort Foods Inc. (A)
Box 445
Two Hills AB T0B 4K0
Tel: 780-657-3556 **Fax:** 780-657-2455
Email: eugene@beetnik.ca
Website: www.Beetnik.ca
President: Eugene Dmytriw
Product(s): Borscht
Brand(s): *Beetnik Borscht*

DuBee Farms (A)
Box 2
St. Lina AB T0A 2Z0
Tel: 780-635-4157 **Fax:** 780-635-4158
Email: dubee@telusplanet.net
President: Denis Dubeau
Manager: Julie Dubeau
Product(s): Honey, Beeswax

Duck Worth Farm (A)
Box 7, 10700 - 17 Ave. SE
Calgary AB T1X 0L4
Tel: 403-272-2222
Manager/Sales: Tom Ear
Product(s): Duck Eggs
Brand(s): *Duck Worth Farm*

E

e3 Emu Products (A)
Box 621
Alix AB T0C 0B0
Tel: 403-747-3872 **Fax:** 403-747-2825
Toll Free: 1-877-879-8136
Email: e3info@telus.net
Website: www.e3emuproducts.com
Owner: Edie Stutter
Product(s): Emu Oil, Emu Oil Based (Lotions, Creams, Pet Care Products) Natural Insect Repellent, Emu Feathers, Leather, Ostrich Oil, Goats Milk Soaps
Brand(s): *e3-, Nature's Defence, Private Label, Canadian Wilderness Soaps, Giggling Goat Soaps*

Earth Coffee Inc. (A)
9132 - 66 Ave.
Edmonton AB T6E 0L5
Tel: 780-701-4141 **Fax:** 780-431-9888
Email: kori@earthgroup.org
Website: www.earthcoffee.org
President/CEO: Kori Chilibeck
General Manager/Sales: Matt Moreau
Production: Kori Chilibeck
Export Contact(s): Kori Chilibeck
Product(s): Fair Trade Organic Whole Bean Coffee
Brand(s): *Earth Coffee*

Earth Pulse Natural Foods, Inc. (A)
Box 43, Site 201, RR2
Stony Plain AB T7Z 1X2
Tel: 780-963-3464
Website: www.earthpulsefoods.com
President: Sigrid Fritz
Product(s): Frozen Soups, Dips, Sauces, Entrees
Brand(s): *EarthPulse*

Earth Tea Inc. (A)
9132 - 66 Ave.
Edmonton AB T6E 0L5
Tel: 780-701-4141 **Fax:** 780-431-9888
Email: kori@earthgroup.org
Website: www.earthtea.org
President/CEO: Kori Chilibeck
General Manager/Sales: Matt Moreau
Production: Kori Chilibeck
Product(s): Fair Trade Organic Herbal Tea (Grown & Packaged in Alberta), Flavors (Wild Mint, Chamomile, Raspberry Leaf, Stinging Nettle, Herbal Blend)
Brand(s): *Earth Tea*

East-Man Feeds (A) (EX)
322 - 33 St. N
Lethbridge AB T1H 3Z5
Tel: 403-320-0274 **Fax:** 403-328-0093
Toll Free: 1-800-661-8062
Email: production.lethbridge@eastmanfeeds.com
Website: www.eastmanfeeds.com
President: Peter H. Friesen
Vice President: Ron Friesen
Marketing: Mark Peters
Operations Manager: Mike Hesketh
Export Contact(s): Mike Prokop
Product(s): Premixes for Hogs, Cattle & Poultry
Brand(s): *Preemamix, East-Man Feeds*

East-Man Feeds (A) (EX)
4747 - 60 St.
Red Deer AB T4N 2N8
Tel: 403-342-5110 **Fax:** 403-341-3144
Toll Free: 1-800-661-1647
Email: rick.staldeker@eastmanfeeds.com
Website: www.eastmanfeeds.com
President: Ron Friesen
Manager: Cliff Miller
Sales: Mark Peters/ Rick Staldeker
Production/QA: Cliff Miller
Product(s): Swine Premixes, Base Mixes, Micros, Mineral (Cattle, Dairy, Bison), Premix (Cattle, Poultry), Bypass Proteins
Brand(s): *Preemamix, East-Man Feeds*

Easyford Meats (A)
12165 Fort Rd.
Edmonton AB T5B 4H2
Tel: 780-479-1714 **Fax:** 780-477-1028
Toll Free: 1-888-303-6328
Email: easyfordcattle@shaw.com
Website: www.easyford.com
President: Daniel Walton
Product(s): Sausage, Hams, Bacon, Headcheese, Fresh Meats
Brand(s): *Camco*

Edmonton Custom Packers (A)
5608 - 129 Ave.
Edmonton AB T5A 0A5
Tel: 780-478-4761 **Fax:** 780-478-0046
President/Sales: Rick Bouma
Product(s): Fresh & Processed Meats, European Sausage, Slaughter, European Deli, Cutting & Wrapping (Processing), Sides of Beef, Sides of Pork
Brand(s): *Edmonton Custom Packers*

Edmonton Potato Growers 1971 Ltd. (B) (EX)
12220 - 170 St.
Edmonton AB T5V 1L7
Tel: 780-447-1860 **Fax:** 780-447-1899
Toll Free: 1-800-362-9791
Email: admin@epg.ab.ca
Website: www.epg.ab.ca
President: Ernie VanBoom
General Manager: Robert Jensen
Sales: Darcy Olson
Product(s): Potatoes (Table, Seed, Processed), Onions
Brand(s): *Canada Goose*

Eiserman Meats (A)
401 - 12 St. SE (Plant: 900B Main St.)
Slave Lake AB T0G 2A3
Tel: 780-849-5507 **Fax:** 780-849-6097
Website: www.eisermanmeats.com
Owners: Russell & Annellen Eiserman
Product(s): Processed Meats (Smoked Garlic Sausage, Jerky, Pepperoni, Garlic Sausage with Cheese, Fresh Breakfast Sausage), Chicken, Fish, Live Seafood, Custom Processing (Beef, Pork, Wild Game)

El Dorado Vegetable Farms Ltd. (C) (EX)
Box 1330
Redcliff AB T0J 2P0
Tel: 403-548-6671 **Fax:** 403-548-3132
Toll Free: 1-800-495-8118
Email: carlo@eldoradofarms.com
President: Curtis Huber
Production/Sales: Carlo Cardona
Product(s): Corn, Cabbage, Rutabagas, Beans, Green Onions, Radish
Brand(s): *Market Prize*

El Molino Foods of Canada Ltd. (B) (EX)
1 Alberta Road, Box 788
Claresholm AB T0L 0T0
Tel: 403-625-5499 **Fax:** 403-625-5411
Toll Free: 1-800-363-4499
Website: www.elmolinofoods.com
President: Larry Andrea
VP/COO: Joe Dippolito
Production: Dianne Johnson
Product(s): Italian & Mexican Foods, Tortilla Chips, Salsa, Sauces, Corn & Flour Tortillas, Cabbage Rolls, Quesadillas, Burritos
Brand(s): *El Molino, Mamma Mia, Private Label*

Engel's Bakeries Ltd. (B)
Bay 6, 4709 - 14 St. NE
Calgary AB T2E 6S4
Tel: 403-250-9560 **Fax:** 403-250-5381
Email: karimhirji@engelsbakeriesltd.ca
Website: www.engelsbakeriesltd.ca
President: Karim Hirji
General Manager: Hanif Hirji
Sales: Ameen Hirji
Quality Assurance: Greg Zub
Export Managing Director: Hanif Hirji
Product(s): Baked Goods, Frozen (Ready to Bake) Products, Danish, Muffins, Sausage Rolls, Cakes, Bread, Specialty Bread, Buns & Rolls
Brand(s): *Engel's*

Entreprises Macay Inc. (A) (EX)
Box 1295
St. Isidore AB T0H 3B0
Tel: 780-624-2850 **Fax:** 780-624-2837
Email: marc@macay.net
President: Evens Lavoie
General Manager: Marc Lavoie
Product(s): Timothy Hay

F

Fabko Food Ltd. (B)
8715 - 126 Ave.
Edmonton AB T5B 1G8
Tel: 780-471-1758 **Fax:** 780-477-2290
Website: www.bassilisbest.com
General Manager: Jim Beaton
Operations Manager: Morris Friske
Export Contact(s): Jim Beaton
Product(s): Frozen Lasagna, Pasta & Rice Bowl Entrees
Brand(s): *Bassili's Best*

Fairview Bakery 1987 Ltd. (A)
3, 4511 Glenmore Tr. SE
Calgary AB T2C 2R9
Tel: 403-279-6505 **Fax:** 403-279-4694
Email: fbakery@telus.net
President: Leang Ly
Product(s): Rolls (Sausage, Chicken, Vegetarian), Quiches, Puff Pastry, Meat Pies, Oatmeal Turnover Cookies, Croissants, Danish Strudel, Pepperoni Cheese Sticks, Breakfast Bundles (Scrambled Egg Rolls)

Fairwinds Farm Ltd. (A)
Box 953
Fort Macleod AB T0L 0Z0
Tel: 403-553-0127 **Fax:** 403-553-0126
Email: fairwindsfarm@telus.net
Website: www.fairwindsfarm.ca
Owners: Anita & Ben Oudshoorn
Product(s): Goat Milk, Goat Milk Yogurt (Vanilla, Black Currant, Saskatoon, Raspberry, Strawberry, Apricot, Mango), Goat Cheese (Chevre, Natural, Peppercorn, Red Pepper Onion & Garlic, Chives, Herb, Feta, Gouda, Seasonal Aged Varieties), Goat Milk Soap
Brand(s): *Fairwinds Farm*

Family Meats 2011 Ltd. (A)
4207 - 67 St.
Ponoka AB T4J 1J8
Tel: 403-783-6328 **Fax:** 403-783-8392
Email: jent@familymeats.com
Sales Manager: Collin Dykman
Production Manager: Jent Hoekstra
Product(s): Fresh & Processed Meats, Red Meat Slaughter, Custom Slaughtering

Family Muffins & Desserts Inc. (A)
406 Kaska Rd.
Sherwood Park AB T8A 4G8
Tel: 780-464-2762 **Fax:** 780-449-0695
Email: Family_Muffins@hotmail.com
President: Gloria Osbak
Manager: Gary Osbak
Sales/Marketing: Gloria Osbak
Production: Kevin Osbak
Product(s): Individually Wrapped & Labelled Bakery Items
Brand(s): *Family Muffins & Desserts, Private Label*

Fantasia Italiana Inc. (A)
15511 - 74 St.
Edmonton AB T5Z 2Y1
Tel: 780-914-9207 **Fax:** 780-457-2316
Email: info@fantasiagelati.com
Website: www.fantasiagelati.com
Director: James Fiorillo
Product(s): Italian Gelato, Sorbets
Brand(s): *Fantasia Gelati*

Farm Fresh Pet Foods Inc. (A)
Box 3464
Carstairs AB T0M 0N0
Tel: 780-487-3949 **Fax:** 780-487-3949
Toll Free: 1-877-487-3947
Email: info@farmfreshpetfoods.com
Website: www.farmfreshpetfoods.com
General Manager: Nicole Porterfield
Sales/Marketing: Kim Good
Production: Jason Porterfield
Product(s): All Natural, Whole Ingredient Pet Food (Raw, Cooked), Treats, Bones

Feed-Rite (B)
Box 369
Linden AB T0M 1J0
Tel: 403-546-4433 **Fax:** 403-546-4108
Toll Free: 1-800-561-9012
Email: jerome.chamberlain@feedrite.com
Website: www.feedrite.com
Plant Manager: Rhonda Lemmon
Sales Manager: Jerome Chamberlain
Product(s): Livestock & Poultry Feeds, Pet Food, Agricultural Supplies
Brand(s): *Feed-Rite*

Field Stone Fruit Wines (A)
Box 19, Site 6, RR1
Strathmore AB T1P 1J6
Tel: 403-934-2749
Email: info@fieldstonefruitwines.com
Website: www.fieldstonefruitwines.com
President: Marvin Gill
Sales/Marketing: Elaine Gill
Winemaker: Dominic Rivard
Export Contact(s): Elaine Gill
Product(s): Fruit Wine (Bumbleberry, Cherry, Raspberry, Strawberry-Rhubarb, Black Currant), Dessert Wine (Raspberry, Saskatoon Berry, Wild Black Cherry
Brand(s): *Field Stone Fruit Wines*

Fifendekel (B)
7921 Coronet Rd.
Edmonton AB T6E 4N7
Tel: 780-413-0334 **Fax:** 780-465-7667
Email: admin@fifendekel.com
Website: www.fifendekel.com
President: Jacquie Fenske
General Manager: Dannielle Fenske
Product(s): Pie Dough, Chocolate Cake Mix, Brownie Mix, Pie Fillings, Muffin Mix, Soup
Brand(s): *Fifendekel*

Finesse Food Canada Ltd. (A)
12803 - 47 St.
Edmonton AB T5A 2J8
Tel: 780-909-1193
Email: mzakariamzakaria@yahoo.ca
President: Rita Zakaria
Product(s): Date Balls

Fleischmann's Yeast (B) (EX)*
2201 - 15 St. SE
Calgary AB T2G 3M3
Tel: 403-265-4937 **Fax:** 403-237-6998
Toll Free: 1-800-661-1033
Website: www.breadworld.com
Plant Manager: Ralph J. Quinlan
Production Manager: Gerlad Ripley
Product(s): Yeast, Baking Aids
Brand(s): *Fleischmann's, AB Mauri*

Flora Beverage Co. Ltd. (A) (EX)
Bay F, 2828 - 54 Ave. SE
Calgary AB T2C 0A7
Tel: 403-236-0155 **Fax:** 403-236-0155
Email: florabevco@shaw.ca
Website: www.hoxsiac.com
President: Gavriel Harel
Export Contact(s): Gavriel Harel
Product(s): Stomach Bitters, Herbal Extracts, Herbal Tonics, Herbal Beverages, Custom Blending, Custom Manufacturing (GMP Approved)
Brand(s): *Bitterswede, Hoxsiac, Essex Botanical, Mojave Nectar, Private Label*

Foothills Creamery Ltd. (B)*
4235 - 16 St. SE
Calgary AB T2G 3S2
Tel: 403-263-7725 **Fax:** 403-237-5051
Toll Free: 1-800-661-4909
Email: office@foothillscreamery.com
Website: www.foothillscreamery.com
President: Don Bayrack
Sales Manager: Randy Wagner
Plant Manager: Cathy Sanders
Product(s): Ice Cream, Cones, Frozen Yogurt, Butter
Brand(s): *Foothills, Unique Cones, Rocky Mountain Cheese*

Foothills Custom Meat Processors Ltd. (A)
60 - 12 Ave. SE
High River AB T1V 1E6
Tel: 403-652-2204 **Fax:** 403-652-2763
Email: br.porter@shaw.ca
President: Bruce Porter
Manager: Steve Schmuland
Product(s): Custom Slaughter, Fresh & Processed Meats

Fratello Coffee Co. Ltd. (A) (EX)
4021 - 9 St. SE
Calgary AB T2G 3C7
Tel: 403-263-3224 **Fax:** 403-263-3255
Toll Free: 1-800-465-7227
Email: info@fratellocoffee.com
Website: www.fratellocoffee.com
Owner: Jason Prefontaine
President: Henry Kutarna
Operations Manager/Sales: Ian Zipursky
Quality Control: Russ Prefontaine
Export Contact(s): Ian Zipursky
Product(s): Coffee, Syrups, Granita, Chocolate, Teas
Brand(s): *Fratello*

Fresh Direct Foods (2010) Ltd. (B)
103, 11505 - 35 St. SE
Calgary AB T2Z 4B1
Tel: 403-508-6868 **Fax:** 403-508-6869
Toll Free: 1-877-558-6868
Email: orderdesk@fdf2010.ca
Warehouse Manager: Bruce Grandel
Product(s): Fresh, Peeled Vegetables & Fruit (Custom Cuts & Mixes)
Brand(s): *Get Fresh, Crave Fresh*

Freshwater Fish Marketing Corp. (A) (EX)*
8542 - 126 Ave.
Edmonton AB T5B 1G9
Tel: 780-495-5103 **Fax:** 780-477-5194
Toll Free: 1-800-345-3113
Email: dcatffmc@telus.net
Website: www.freshwaterfish.com
Manager/Sales: Doug Clayton
Product(s): Fresh Water Fish
Brand(s): *Freshwater Fish*

Friesen Livestock Ltd. (A)
1502 Brier Park Rd. NW
Medicine Hat AB T1C 1V2
Tel: 403-526-0909 **Fax:** 403-526-1589
Website: www.friesennutrition.com
President/CEO: Ed Friesen
General Manager: Vic Pouteaux
Product(s): Livestock Premixes

Frito-Lay Canada (C) (EX)*
2200 - 31 St. N
Lethbridge AB T1H 5K8
Tel: 403-380-5775 **Fax:** 403-381-0067
Website: www.fritolay.ca
Manager: Len de Boer
Sales: Roy Martin
Production: Garry Smith
Product(s): Corn Snacks, Tortilla Chips, Potato Chips
Brand(s): *Cheetos, Doritos, Tostitos, Snack Mix, Sun Chips, Fritos*

From The Earth Naturally Ltd. (A)
3 Overton Place
St. Albert AB T8N 6W9
Tel: 780-418-0948 **Fax:** 780-418-0109
Email: anita@fromtheearthnaturally.com
Website: www.fromtheearthnaturally.com
President: Anita Dyrbye
Vice President: Wanda Wolf
Product(s): Encapsulated Herbs, Bulk Herbs
Brand(s): *Viveca*

Full Course Strategies Inc. (A)
10, 10722 - 103 Ave.
Edmonton AB T5J 5G7
Tel: 780-413-9266 **Fax:** 780-414-6274
Email: lori@fullcourse.ca
Website: www.fullcourse.ca
President: Lori Menshik
Production: Ralf Karle
Product(s): Processed Meats (Naturally Raised), Custom Cuts (Sausage, Cured Meats)

G

Generations Packaging & Distribution Inc. (A) (EX)
Box 878, 4120 Industrial Ave.
Onoway AB T0E 1V0
Tel: 780-967-6868 **Fax:** 780-967-2992
Toll Free: 1-888-967-2822
Email: randy@generationspackaging.ca
Website: www.generationspackaging.ca
President/Marketing: Randy Schroeder
General Manager: Angie Schroeder
Export Contact(s): Randy Schroeder
Product(s): Custom Packaging Food Products/Supplements (Powders, Liquids & Solids Packaged in Bottles, Jars, Flexible Bags, Packs, Etc.), Animal Care Products

Genghis Foods (A)
9645 - 102 Ave.
Edmonton AB T5H 0E5
Tel: 780-905-3866 **Fax:** 780-474-7788
Email: genghisgrill@telus.net
Director: Quan Chau
Export Contact(s): Quan Chau
Product(s): Green Onion Cake, Chicken Krun-Pa, Buns (BBQ Pork, BBQ Beef, Grill Chicken), Sticky Rice Lotus Leaf

Get Sauced Ltd. (A)
9727 - 60 Ave.
Edmonton AB T6E 0C4
Tel: 780-462-2418 **Fax:** 780-466-3135
Toll Free: 1-800-598-1930
Email: getsauced@getsauced.ca
Website: www.getsauced.ca
President: Melissa Hecht
General Manager/QA: Ron Hecht
Production Manager: Sylv McGee
Product(s): Antipasto, Chutneys, Seasonings, Dips, Sauces, Barbeque Sauces, Salad Dressings, Ancho & Chipotle Chillis, Blending, Dessert Sauces, Gourmet Hot Sauces, Foodservice
Brand(s): *Get Sauced, Private Label*

Ginger Beef Choice Ltd. (B)
5521 - 3 St. SE
Calgary AB T2H 1K1
Tel: 403-272-8088 **Fax:** 403-235-0688
Email: gingerbeef@gingerbeefchoice.com
Website: www.gingerbeefchoice.com
President/CEO: Stanley Leung
VP Operations: James Leung
Production Manager: John Szeto
Product(s): Chinese Foods
Brand(s): *Ginger Beef Choice*

Goat Mountain Soap Co. (A) (EX)
Box 621
Alix AB T0C 0B0
Tel: 403-747-3872 **Fax:** 403-747-2825
Toll Free: 1-877-879-8136
Email: mail@goatmountainsoap.com
Website: www.goatmountainsoap.com
President/General Manager: Edie Stutter-Murray
Sales/Marketing: Mike Murray /Shari Lane
Product(s): Goat Milk Soaps, Goat Milk Cream For Men, Lip Balms, Zinc Ointments
Brand(s): *Authentic Canadian Wilderness Soaps, Giggling Goat Soaps, Skinnydipper Delight Soap, Butt Crack Cream, Authentic Canadian Farm Soaps*

Gold Top Manufacturing & Distribution Ltd. (A)*
16831 - 110 Ave.
Edmonton AB T5P 1G8
Tel: 780-483-1504 **Fax:** 780-483-1504
Toll Free: 1-877-891-4019
Email: Goldtop@telusplanet.net
Website: www.goldtoporganics.com
President/Sales: John Oppermann
Product(s): Hemp Oil, Sunflower Oil, Borage Oil, Pumpkin Oil, Flax Oil, Flax Meal, In-House Micronisation
Brand(s): *Gold Top, Private Label*

Golden Acres Honey Products Ltd. (A) (EX)*
Box 42
Three Hills AB T0M 2A0
Tel: 403-443-7705 **Fax:** 403-443-7910
Email: rbelt@goldenacreshoney.com
Website: www.goldenacreshoney.com
President: Rick Belt
Production: Dan Adkins
Product(s): Liquid & Creamed, Natural & Organic Honey
Brand(s): *Golden Acres, McKenzie's, Alpha, Private Label*

Golden Happiness Bakery Ltd. (A) (EX)
4815 - 35B St. SE
Calgary AB T2B 3M9
Tel: 403-263-4882 **Fax:** 403-207-3321
Email: ghb@shawbiz.ca
President: Anh Ngoc Chau
Manager: Dennis Chau
VP Business Dev: Thomas Chau
Production: Johnny/Nelson Chau
Product(s): Asian Specialty Products
Brand(s): *Golden Happiness Frozen Foods, Golden Happiness Bakery, Private Labels, Sweet Motives*

Gonard Foods Ltd. (A)
Bay 7, 3915 Edmonton Tr. NE
Calgary AB T2E 6T1
Tel: 403-277-0991 **Fax:** 403-277-0664
Email: gonardfoods@gmail.com
President: Munir Lakha
General Manager: Alnasir Karim
Product(s): Chicken Products, Fresh & Frozen Poultry, Beef, Lamb, Pork Bites
Brand(s): *Gonard Foods*

Good Earth Cafes Ltd. (B)
4020 - 7 St. SE
Calgary AB T2G 2Y8
Tel: 403-294-9330 **Fax:** 403-294-9329
Toll Free: 1-800-294-9330
Email: gerry@goodearthcafes.com
Website: www.goodhearthcafes.com
President: Michael Going
General Manager: Gerry Docherty
Production: Erin Lund
Product(s): Baked Goods, Desserts

Gouw Quality Onions Ltd. (B) (EX)
5801 - 54 Ave.
Taber AB T1G 1X4
Tel: 403-223-1440 **Fax:** 403-223-2036
Toll Free: 1-888-806-7760
Email: onions@gouwqualityonions.com
Website: www.gouwqualityonions.com
President/Sales: Casey Gouw Jr.
Production/Secretary: Kyle Gouw
Product(s): Cooking Onions, Pumpkins
Brand(s): *Gouw Quality*

Grainworks, Inc. (A) (EX)*
Box 30
Vulcan AB T0L 2B0
Tel: 403-485-2808 **Fax:** 403-485-6459
Toll Free: 1-800-563-3856
Email: info@grainworks.com
Website: www.grainworks.com
President: Dwayne Smith
Sales: Doreen Smith
Export Contact(s): Dwayne Smith
Product(s): Certified Organic Grain
Brand(s): *Grainworks*

Gramma Bear's Home Baking (A)
Box 2, Site 3, RR2
Thorsby AB T0C 2P0
Tel: 780-389-2103 **Fax:** 780-389-3911
Email: handee@telusplanet.net
Owner: Evelyn Dickhout
Sales: Harold Dickhout
Product(s): Bread (Egg & Dairy Free), Buns, Frozen Oven-Ready Pies, Tarts, Cookies, Muffins, Whole-Grain Products (Cinnamon Buns, Hot Dog Buns)
Brand(s): *Gramma Bear's Home Baking*

Grande Prairie Bison Co. (A)
114, 10615 - 48 St. SE
Calgary AB T2C 2B7
Tel: 403-233-9393 **Fax:** 403-398-1315
Email: info@grandeprairiebison.com
Website: www.grandeprairiebison.com
Owner: Pieter Spinder/ Kelly Long
Product(s): Bison

Grande Prairie Feed Service Ltd. (A)
9808 - 132 Ave.
Grande Prairie AB T8V 4J6
Tel: 780-532-4888 **Fax:** 780-532-1716
Email: jeff@keddies.com
Website: www.keddies.com
Division Manager: Jeff Keddie
Product(s): Livestock Feeds

Green Prairie International Inc. (B) (EX)
RR8, S30 C11
Lethbridge AB T1J 4P4
Tel: 403-327-9941 **Fax:** 403-327-1103
Toll Free: 1-877-667-3993
Email: info@greenprairie.com
Website: www.greenprairie.com
President: John Van Hierden
Marketing: Peter Ball
Product(s): Alfalfa, Timothy, Straw, (Jumbo Bales, Mini Bales, Pellets)

Greenview Aquafarm Ltd. (A)
Box 4, Site 22, RR7
Calgary AB T2P 2G7
Tel: 403-285-3363 **Fax:** 403-547-6156
Email: yqian_cal@yahoo.ca
Manager: Yang Qian
Product(s): Tilapia, Big Mouth Buffalo

Greidanus Honey Mill (A) (EX)*
Box 5504
High River AB T1V 1M6
Tel: 403-652-7647 **Fax:** 403-652-7683
Email: honeymill@honeymill.ca
Website: www.honeymill.ca
President/General Manager: Sidney Greidanus
Production: Hendrik Greidanus
Export Contact(s): Hendrik Greidanus
Product(s): Honey, Beeswax, Beeswax Candles
Brand(s): *Greidanus Honey Mill*

H

H & M Meats Inc. (B)
15025 - 100 St.
Grande Prairie AB T8V 7C2
Tel: 780-532-2811 **Fax:** 780-532-2826
President: Robert J. Fleck
Manager: Ann Johnson
Product(s): Fresh Meats, Cured Meats, Sausages, Jerky, Red Meat Slaughter

Halford's (B) (EX)
8629 - 126 Ave.
Edmonton AB T5B 1G8
Tel: 780-474-4989 **Fax:** 780-477-3489
Toll Free: 1-800-353-7864
Email: order@halfordhide.com
Website: www.halfordsmailorder.com
President/CEO: Jeff McNish
General Manager: Steven Unrae
Export Contact(s): Jeff McNish
Product(s): Raw Hides, Leather, Tanned Furs, Cattle Hide & Sheepskin Rugs, Butcher Supplies, Animal Control Products, Spices, Meat Binders, Craft
Brand(s): *Koch, Torrey, Biro*

Hamel's Meat Market Ltd. (A)
Box 5242 Stn Main
Bonnyville AB T9N 2G4
Tel: 780-826-3081 **Fax:** 780-573-1638
Owners: Joffre & Janis Hamel
Product(s): Sausages (Fresh & Smoked), Hams, Bacon, Beef Jerky, Poultry, Lamb, Veal, Fish, Loaves, Custom Sausage Making, Fresh & Frozen (Beef, Pork, Lamb & Products)

Harlan Bakeries Edmonton LP (B)*
246 Cree Rd.
Sherwood Park AB T8A 3X8
Tel: 780-464-1544 **Fax:** 780-467-5314
Email: cbraman@harlanbakeries.com
President/CEO: Jeff Sarsfield
Plant Manager: Crystal Braman
Product(s): Frozen Tart Shells, Frozen Pie Shells, Pie Tops
Brand(s): *Private Label, Wholesalers, Foodservice Distribution*

Heart Valley Meat Processors (A)
RR1
Wanham AB T0H 3P0
Tel: 780-694-2776 **Fax:** 780-694-2775
Email: hvp@xplornet.com
Owner/Manager: Stan Sparks
Owner/Bookkeeper: Reita Sparks
Product(s): Custom Slaughter and Processing (Bison, Beef, Pork, Lamb)

Henderson Gardens (A)
Box 214
Berwyn AB T0H 0E0
Tel: 780-338-2128
Manager: Robert J. Henderson
Product(s): Vegetables
Brand(s): *Pride of Peace Vegetables*

Heritage Frozen Foods Ltd. (B) (EX)
14615 - 124 Ave.
Edmonton AB T5L 3B2
Tel: 780-454-7383 **Fax:** 780-454-2685
Email: joe@cheemo.com
Website: www.cheemo.com
President: Joe Makowecki
Sales: Marvin Karenko
Production: Casey Marchand
Export Contact(s): Marvin Karenko, John Biollo
Product(s): Frozen Food, Perogies, Empanadas, Home Meal Replacement Items
Brand(s): *Cheemo*

Highwood Crossing Foods Ltd. (A)
Box 25
Aldersyde AB T0L 0A0
Tel: 403-652-1910 **Fax:** 403-652-7511
Email: info@highwoodcrossing.com
Website: www.highwoodcrossing.com
President/CEO: Tony Marshall
Product(s): Certified Organic Fresh Oils, Grains, Cereals & Mixes (Flax Muffin & Pancake Mix), Cold Pressed Flax & Canola Oil, Granola, Whole Wheat Flour, Rye Flour, Flaxseed, Rolled Oat Flakes, Power Grains, Steel Cut Oats, Instant Quick Oats; Gluten Free (Muffin Mix, Pancake & Waffle Mix, Pizza Crust Mix, All-Purpose Flour Mix)
Brand(s): *Highwood Crossing Fresh Organic Food, Highwood Crossing Food Ltd., Highwood Crossing Farm*

Highwood Distillers Ltd. (B) (EX)
Box 5693, 114 - 10 Ave. SE
High River AB T1V 1M7
Tel: 403-652-3202 **Fax:** 403-652-4227
Email: highwooddistillers@telus.net
Website: www.highwood-distillers.com
President: Barry Wilde
Operations: Michael Nychyk
Sales: Sheldon Hyra
Controller: Debi Roth
Product(s): Canadian Whisky, Vodka, Rum, Gin, Liqueurs, Premixes
Brand(s): *Highwood, Potters, Century, Centennial, White Owl, Ceili's Cream, Graffiti, Abstract, Printina, Marushka, White Lightning, True North*

Hilton Stone Distribution Corp (B)
5251 - 48 Ave. SE, Unit 80
Calgary AB T2B 3S2
Tel: 403-250-6790 **Fax:** 403-250-3476
Email: richard.osiowy@hsdc.ca
Website: www.cocobrooks.com
President: Richard Osiowy
General Manager/QA: Domenic Pedulla
Sales/Marketing: Richard Osiowy
Product(s): Pasta, Calzone, Pizza, Desserts
Brand(s): *Coco Brooks*

Hog Wild Specialties (A) (EX)
Box 1209
Mayerthorpe AB T0E 1N0
Tel: 780-786-4627 **Fax:** 780-786-4627
Toll Free: 1-888-668-9453
Email: dhagman@hogwild.ab.ca
Website: www.hogwild.ab.ca
President/Sales: Earl/Deb Hagman
Product(s): Wild Boar Meat (Fresh/Frozen), Wild Boar Smokies, Jerky, Wild Boar Terrine, Bacon, Proscuitto
Brand(s): *Hog Wild Specialties*

Honey Bunny Inc. (A) (EX)*
Box 289
Guy AB T0H 1Y0
Tel: 780-925-2282 **Fax:** 780-925-2943
Email: sharon@honeybunny.ca
Website: www.honeybunny.ca
President: Gilbert Wolfe
Vice President: Sharon Wolfe
Sales/Marketing: Keri Moline
Product(s): Tomato Organic Ketchup, Organic BBQ Sauce, Honey Garlic Sauce, Lip Balm, Bee Pollen
Brand(s): *Honey Bunny*

Hong Kong Bakery (A)
10649 - 97 St.
Edmonton AB T5H 2L7
Tel: 780-429-3838 **Fax:** 780-421-1895
President: Chip Tang
Product(s): Fresh & Frozen Chinese Baked Products, Gourmet Cocktail Buns, Almond Cookies, Egg Tarts, BBQ Pork Buns
Brand(s): *Hong Kong Bakery*

Horizon Meats (A)
Bay 1, 3610 - 29 St. NE
Calgary AB T1Y 5Z7
Tel: 403-291-0595 **Fax:** 403-291-0597
Website: www.horizonmeats.ca
President: Todd McEwen
Treasurer: Stu Symes
Product(s): Beef, Pork, Poultry, Lamb, Fish, Ostrich, Buffalo, Wild & Domestic Turkeys, Fallow Deer & Elk, Albertan Tibetan Yak

Hoven Farms Organic Foods (A)
RR3
Eckville AB T0M 0X0
Tel: 403-217-2343 **Fax:** 403-770-8709
Email: tim@hovenfarms.com
Website: www.hovenfarms.com
President: Lori Hoven
General Manager: Tim Hoven
Product(s): Certified Organic Beef

Hung's Noodle House (A)
25, 1410 - 40 Ave. NE
Calgary AB T2E 6L1
Tel: 403-250-1663 **Fax:** 403-291-0632
Email: rick_hungkee@hotmail.com
President: Ricky Chung
Production: Cindy Chung
Product(s): Noodles, Rice Noodles, Chinese Deli
Brand(s): *Hung's Noodle House*

Hygaard Fine Foods (B)
208 Sioux Rd.
Sherwood Park AB T8A 3X5
Tel: 780-467-4050 **Fax:** 780-467-1199
Toll Free: 1-877-467-4050
Email: mike.lostys@hygaard.com
Production Superintendent: Lorne Breum
Sales: John Leslie/ Doug Zentner
Production Manager: Mike Losty
Product(s): Sandwiches, Snack Foods, Pastries, Meat Snacks
Brand(s): *Hygaard Fine Foods*

I

In-Dey-Go Fundraising Inc. (A)
Box 8346
Canmore AB T1W 2V1
Tel: 403-609-4494 **Fax:** 1-866-774-4289
Toll Free: 1-877-463-3946
Email: info@indeygo.com
Website: www.indeygo.com
President: Lisa Downing
Product(s): Gourmet Frozen Cookie Dough, Cinnamon Buns, Sticky Buns, Muffin Dough, Pre-portioned Cookie Dough, All Natural In-Dey-Go Doggie Dough
Brand(s): *In-Dey-Go*

Infuse Cuisine Group Ltd. (B)
3510 - 19 St. SW
Calgary AB T2T 4X6
Tel: 403-269-3902 **Fax:** 403-269-3905
Email: infuse@telus.net
Website: www.infusecatering.com
Co-owner: Wade Sirois
Co-owner: Jaclyn Labchuk
Product(s): Organic Breads & Baking, Prepared Meals, Gourmet Products

Innisfail Meats Ltd. (B)
5107 - 47 Ave.
Innisfail AB T4G 1P8
Tel: 403-227-5166 **Fax:** 403-227-1650
Toll Free: 1-800-661-8185
Email: ron.b@madbutcher.ca
President: Ron Burndred
Product(s): Smoked Sausages & Meats, Custom Slaughtering (Beef, Pork, Lamb, Buffalo, Rabbits, Goats), Specialty Sauces, Cheese, Catering
Brand(s): *The Mad Butcher(TM)*

Innovative Food Concepts Inc. (A) (EX)
Suite 109, 97 Carry Dr. SE
Medicine Hat AB T1B 3M6
Tel: 403-529-7167
Email: arnoldgr@telus.net
Website: www.simplysaskatoons.ca
President: Arnold Graumans
Product(s): 100% Pure & Natural Saskatoon Juice
Brand(s): *Simply Saskatoons*

Inovata Foods Corp. (B) (EX)
12803 - 149 St.
Edmonton AB T5L 2J7
Tel: 780-454-8665 **Fax:** 780-454-8668
Email: bmccoll@inovatafoods.com
Website: www.inovatafoods.com
President: Steve Parsons
General Manager: Bob McColl
Sales/Marketing: Randy Alsip
Production Manager: Matt Lovatt
Product(s): Lasagna, Cannelloni, Pasta Entrees, Rice Entrees, Ethnic Meals, Natural & Healthy Entree Meals, Stews, Soups, Tortellini, Ravioli
Brand(s): *Bassili's Best, The Pasta Mill, Simply Sensible, Nature's Plate*

Intercity Packers Inc. (B)
13503 - 163 St.
Edmonton AB T5V 1B5
Tel: 780-477-7373 **Fax:** 780-477-7319
Toll Free: 1-800-661-5183
Email: yeswedo@intercitypackers.ca
Website: www.intercitypackers.ca
President: Gary Mathies
Sales/Marketing: Chris McCutcheon
Production: Ray Johnson
Product(s): Fresh Meats, Seafood, Beef, Veal, Pork, Lamb, Poultry, Entrees
Brand(s): *ICP Gold, Certified Angus Beef*

Iron Creek Colony (A)
Box 35
Bruce AB T0B 0R0
Tel: 780-688-3522 **Fax:** 780-688-3576
Email: ahofer@telus.net
General Manager: Paul Hofer
Sales/Marketing: Paul Hofer/ Andy Hofer
Product(s): Fresh Meats (Beef, Pork, Bison)

Irvings Farm Fresh Ltd. (A)
Box 58
Round Hill AB T0B 3Z0
Tel: 780-672-2787 **Fax:** 780-672-2787
Email: info@irvingsfarmfresh.com
Website: www.irvingsfarmfresh.com
Owners: Nicola/Alan Irving
Product(s): Pork Products (Sausage, Bacon, Berkshire Cuts, Ham)

Ital-Canadian Meats Ltd. (A)
10757 - 95 St.
Edmonton AB T5H 2E1
Tel: 780-422-6473 **Fax:** 780-424-5558
President: R. Bossio
Product(s): Homestyle Italian Sausage, Cotechini, Italian Liver Sausage, Hamburger Patties, Porchetta, Beef & Pork Sausage, Italian Turkey Sausage
Brand(s): *Andreana*

Italian Bakery 1989 Ltd. Edmonton (B)
10644 - 97 St.
Edmonton AB T5H 2L6
Tel: 780-424-4830 **Fax:** 780-425-6577
Website: www.italianbakeryedm.com
President: Antonio Frattin
Manager: Frank Devenz
Product(s): Bread, Pies, Donuts, Danish, Turnovers, Cookies, Italian Torta, Tiramisu Torte, Cakes, Pastries, Sandwiches, Grocery, Deli
Brand(s): *Italian Bakery*

J

J & A Stewart Enterprises Ltd. (A)
Box 118
Tilley AB T0J 3K0
Tel: 403-377-2279 **Fax:** 403-377-2279
Email: jistewar@eidnet.org
Owners: Annette & Jim Stewart
Product(s): Honey

Jarvis Holdings Ltd./Rayjam Holdings Ltd. (A)
9501 - 111 Ave. NW
Edmonton AB T5G 0A5
Tel: 780-429-3708 **Fax:** 780-424-2767
Email: rayjam@interbaun.com
Website: www.rjrcornfritters.com
President: William R. Jarvis
General Manager: Connie Ron
Product(s): Frozen Cornfritters
Brand(s): *RJR Cornfritters, KFC Cornfritters*

Jefo Inc. (A)
RR 31
Millet AB T0C 1Z0
Tel: 866-719-3753 **Fax:** 780-352-3754
Website: www.jefo.com
President/CEO: Jean Fontaine
General Manager: Angelo Lipka
Sales/Marketing: Steve White
Product(s): Feed Acidifiers, Enzymes, Vitamines, Amino Acids

Jitterbee Inc. (A)
Suite 516, 114, 12222 - 137 Ave.
Edmonton AB T5L 4X5
Tel: 780-758-7324 **Fax:** 780-758-8612
Email: frank.santiago@jitterbee.ca
Website: www.jitterbee.ca
President: Frank Santiago
General Manager: Sean Alexander
Sales/Marketing: Marlon Elwin
Production: Frank Santiago
Product(s): Shakeable Pancake Mix in a Bottle
Brand(s): *Jitterbee*

Johnny's Sausage & Meats Ltd. (A)
Box 1338
Grimshaw AB T0H 1W0
Tel: 780-332-2667 **Fax:** 780-332-2664
President: Johnny Rijavec
Product(s): Custom Slaughter, Complete Meat Processing

JRK Farms (A)
RR2
Three Hills AB T0M 2A0
Tel: 403-443-7317 **Fax:** 403-443-7081
Email: jrkfarms@xplornet.com
President/General Manager: Jim Hugo
Product(s): All Natural Whole Grain 100% Stone Ground Flour (Wheat, Barley, Rye, Organic Spelt)
Brand(s): *JRK Farms 100% Stone Ground Flour*

Judy G Foods Inc. (A)
Box 6146, Stn A
Calgary AB T2H 2L4
Tel: 403-869-5839 **Fax:** 1-866-373-3604
Email: judy@judygfoods.com
Website: www.judygfoods.com
President: Judy Goodzeck
Product(s): Low-Allergen Pizza, Gluten-Free Pizza Crusts, Gluten-Free Pizzas (Roasted Mediterranean Artichoke, Pepperoni & Cheese, Ham & Pineapple, Lactose-Free Cheese Trio)
Brand(s): *Judy G Gluten-Free*

K

K-9 Choice Foods Inc. (A)
218, 51509 Rg. Rd. 224
Sherwood Park AB T8C 1H5
Tel: 780-922-6642 **Fax:** 780-922-0479
Email: k9choicefoods@xplornet.ca
Website: www.k9choicefoods.com
President: Rolly Montpetit
General Manager: Mark Montpetit
Sales/Marketing: Trevor Montpetit
Production: Rolly Montpetit
Product(s): All Natural Raw Pet Foods, Treats, Bones, Supplements

Kastelen Sausage & Fine Meats (A)
21339 Twp. Rd. 524
Ardrossan AB T8G 2G2
Tel: 780-922-5322 **Fax:** 780-922-5325
Owners: John & Susan Kastelen
Product(s): Custom Slaughter, Custom Cut & Wrap, Custom Meat Processing, Various Sausage, Pepperoni, Smokies, Hamburger Patties, Bison Products, Smoked Meats
Brand(s): *Kastelen Sausage*

Kayben Farms (B)
Box 60, Site 2, RR2
Okotoks AB T1S 1A2
Tel: 403-938-2857 **Fax:** 403-938-2647
Email: judy@kayben.com
Website: www.kayben.com
President: Claude Kolk
Sales/Marketing: Judy Kolk
Product(s): Black Currant (Punch Base, Juice, Jam, Jelly, Pepper Jelly, Chutney, Vinaigrette Dressing, Dessert Topping), Strawberry, U-Pick
Brand(s): *Kayben Farms*

Kikel Meats (A)
RR1
Bashaw AB T0B 0H0
Tel: 780-372-2178
Owner/Manager: Richard Kikel
Product(s): Processed Meats, Pork Products, Custom Slaughter, Wild Game

Kinnikinnick Foods Inc. (C) (EX)*
10940 - 120 St.
Edmonton AB T5H 3P7
Tel: 780-424-2900 **Fax:** 780-421-0456
Toll Free: 1-877-503-4466
Email: info@kinnikinnick.com
Website: www.kinnikinnick.com
President & CEO: Jerry Bigam
Executive VP: Jay Bigam
Marketing/Export: Kim Reiniger
Product(s): Gluten-Free Products (Specialty Bakery Goods, Mixes, Ingredients, Cereals), Dairy-Free, Yeast-Free, Nut-Free
Brand(s): *Kinnikinnick*

Kirschenman Farms (A)
Box 1261
Medicine Hat AB T1A 7M9
Tel: 403-527-7282 **Fax:** 403-526-7292
Email: kirsch@canopycanada.net
President: Kathy Kirschenman
Manager: Ryan Kirschenman
Product(s): Krautbrots, Knepfle, Kuchen, Perogies, Cabbage Rolls, Pizza Buns, Taco Pockets
Brand(s): *Kirschenman Farms*

Kitchen Partners Limited (B)
2545 - 96 St. NW
Edmonton AB T6N 1E3
Tel: 780-438-9300 **Fax:** 780-438-9200
Email: mike.calverley@kitchenpartners.com
Website: www.kitchenpartners.com
President: Jeff Clark
VP Sales/Marketing: Mike Calverley
Export Contact(s): Mike Calverley
Product(s): Sauces (Pasta, Dipping), Soups, Stews, Gravies, Salsa, Chili, Pasta Entrees, Beef Crumble, Co-Packing
Brand(s): *Private Labels*

Kitscoty Meats (A)
Box 269
Kitscoty AB T0B 2P0
Tel: 780-846-2755 **Fax:** 780-846-2726
Owner: Len Lage
Product(s): Custom Meat Cutting, Sausages, Jerky
Brand(s): *Kitscoty Meats*

Krave Catering Inc. (A)
5637A Riverbend Rd.
Edmonton AB T6H 5K4
Tel: 780-490-5728 **Fax:** 780-401-3516
Email: info@krave.ca
Website: www.krave.ca
President/CEO: Dan Repetowski
General Manager: Lisa Melton
Production: Rachel Armstrong
Product(s): Full Service Caterer (Organic Menu, Locally Grown Produce)

KSL Foods Inc. (A)
Box 80
Vauxhall AB T0K 2K0
Tel: 403-654-2158 **Fax:** 403-654-4238
Toll Free: 1-866-655-2420
Email: petra@crispeas.com
Website: www.crispeas.com
President: Joerg Klempnauer
Secretary: Petra Klempnauer
Product(s): Crispeas
Brand(s): *Crispeas*

Kuhlmann's Market Gardens & Greenhouses Ltd. (B)
1320 - 167 Ave. NW
Edmonton AB T5Y 6L6
Tel: 780-476-3384 **Fax:** 780-472-9923
Email: info@kuhlmanns.com
Website: www.kuhlmanns.com
President: Dietrich Kuhlmann
Product(s): Cabbage, Carrots, Broccoli, Peas, Potatoes
Brand(s): *Gourmet's Choice*

L

Labatt Breweries of Canada (C) (EX)
10119 - 45 Ave.
Edmonton AB T6E 0G8
Tel: 780-438-8765 **Fax:** 780-436-3656
Website: www.labatt.com
Brewery Manager: Brad Weaver
Sales/Marketing: David Craig
Production: Brendan Bland
Product(s): Beer
Brand(s): *Budweiser, Bud Light, Club, Blue, Labatt Lite, Lucky Extra, Lucky Force 8*

Lakeland Poultry Processors (B)
Box 129
St. Paul AB T0A 3A0
Tel: 780-645-4799 **Fax:** 780-645-5908
Email: poultry1@telus.net
Website: www.lakelandpoultry.com
President: Mike Parenteau
Production: Janna Parenteau
Product(s): Custom Poultry Processing

Lakeland Wild Rice Ltd. (A)
Box 3042
Athabasca AB T9S 2B9
Tel: 780-675-4148 **Fax:** 780-675-7071
President: Wayne Ptolemy
Product(s): Wild Rice
Brand(s): *Lakeland*

Lakeside Packers (XL Foods) (C) (EX)
Box 1868
Brooks AB T1R 1C6
Tel: 403-362-3457 **Fax:** 403-501-2100
President: Paul Slater
Sales: Tom Feeney
Plant Manager: Jack Wolf
Export: Dan Rohrberg
Product(s): Carcass Beef, Boxed Beef, Variety Meats, By-Products, Hides, Rendered Products
Brand(s): *Lakeside Packers, Spring Creek Ranch*

Lakeview Bakery (A)
6449 Crowchild Tr. SW
Calgary AB T3E 5R7
Tel: 403-246-6127 **Fax:** 403-246-6609
Email: brian@organicbaking.com
Website: www.organicbaking.com
President: Brian Hinton
Sales: David Hinton
Production: Roberta Clark
Product(s): Low Carb, Allergy-Free & Organic Baking, Rice Baking, Organic Spelt & Kamut Products, Bread, Buns, Cookies, Muffins, Cakes, Pies
Brand(s): *Lakeview Bakery, Pyramid*

Lakeview Bakery 2001 Ltd. (A)
405 Stafford Dr. N
Lethbridge AB T1H 2A7
Tel: 403-320-2966 **Fax:** 403-320-1080
Owner: Darlene McKee
Owner: Hugh McKee
Product(s): Bread, Rolls, Sweets, Pastry, Sandwiches, Deli
Brand(s): *Lakeview Bakery*

Lamb-Weston, A Division of ConAgra Limited (C) (EX)
Box 4615
Taber AB T1G 2C9
Tel: 403-223-3088 **Fax:** 403-223-2540
Toll Free: 1-800-933-5262
Website: www.lambweston.com
Plant Manager: Scott Hughes
Product(s): Frozen Potato Products

Landmark Feeds, Nutreco Canada Inc. (A) (EX)
1950 Brier Park Rd. NW
Medicine Hat AB T1C 1V3
Tel: 403-527-5600 **Fax:** 403-526-2393
Toll Free: 1-800-563-4884
Website: www.nutreco.ca
Production Manager: Manfred Ohler
Product(s): Livestock Feeds, Poultry Feeds
Brand(s): *Landmark*

Landmark Feeds, Nutreco Canada Inc. (A)
Box 2040, 1475 Wheatland Tr.
Strathmore AB T1P 1K1
Tel: 403-934-6024 **Fax:** 403-934-6425
Toll Free: 1-800-266-9365
Website: www.nutreco.ca
Production Manager: Brad Guttinger
Product(s): Feeds (Beef, Dairy, Swine, Poultry)
Brand(s): *Landmark*

Lantic Inc. (C) (EX)*
5405 - 64 St.
Taber AB T1G 2C4
Tel: 403-223-3535 **Fax:** 403-223-9699
Toll Free: 1-800-661-8084
Email: demek@lantic.ca
Website: www.lantic.ca
President/CEO: Ed Makin
General Manager: Doug Emek
Sales: Chuck Notting
Plant Superintendent: Doug Reurink
Ag Superintendent: Andrew Llewelyn-Jones
Product(s): Granulated Sugar, Icing Sugar, Liquid Sugar, Beet By-Products
Brand(s): *Rogers*

Lassonde Western Canada (Div. of A. Lassonde Inc.) (B)
7419 - 30 St. SE
Calgary AB T2C 1N6
Tel: 403-296-9350 **Fax:** 403-279-8366
Toll Free: 1-888-878-5533
Email: trevor.koley@lassonde.com
Website: www.lassonde.com
President/CEO: Jean Gattuso
Plant Manager: Trevor Koley
Product(s): Aseptic Juices & Drinks
Brand(s): *Oasis, Allens, Fairlee, Niagra*

Lazy K Foods Inc. (A) (EX)
Box 187
Water Valley AB T0M 2E0
Tel: 403-637-2065 **Fax:** 403-637-2067
Email: kiaayo@myalberta.com
President: Ann Kerr
Export Contact(s): Ann Kerr
Product(s): Gravy Mixes, Soup Mixes, Fritter Batter Mix, Jellies, Honey, Chicken Breading, Saskatoon Berry Liqueur, Low Sugar Spreads, U-Bake Fruit Pies, Chocolate Chip Cookies
Brand(s): *Lazy K, Granny's, Canadian Rockies*

Le Chocolatier (A)
121, 701 Benchlands Tr.
Canmore AB T1W 3G9
Tel: 403-679-3351 **Fax:** 403-679-3352
Email: info@lechocolatier.ca
Website: www.lechocolatier.ca
President/General Manager: John Spear
Product(s): Chocolate
Brand(s): *Le Chocolatier*

Leading Brands of Canada, Inc. (B) (EX)*
4104 - 99 St.
Edmonton AB T6E 3N5
Tel: 780-435-2746 **Fax:** 780-435-4787
Toll Free: 1-800-660-2746
Email: info@Lbix.com
Website: www.Lbix.com
Chairman: Ralph McRae
Executive VP: Dave Read
VP Operations: Robert Mockford/ Jill McRae
VP Bottling Operation: Sinan ALZubaidi
Product(s): Fruit Juice, Energy Drinks, Organic Drinks, Co-Packer
Brand(s): *Private Labels*

Leduc Meat Packers Ltd. (A)
6053 - 47 St.
Leduc AB T9E 7A5
Tel: 780-986-2537
President: Alex Wilhauk
Manager: Norm Wilhauk
Product(s): Beef Jerky, Sausage

Legal Alfalfa Products Ltd. (B)
Box 480
Legal AB T0G 1L0
Tel: 780-961-3958 **Fax:** 780-961-3399
Toll Free: 1-877-253-2832
Email: info@alfatec.ca
Website: www.alfatec.ca
Administration: Guy Blanchette
Sales: Cecile Champagne
Production: Clem Blanchette
Product(s): Dehydrated & Suncured Alfalfa Pellets, Alfalfa Cubes, Timothy Alfalfa Cubes
Brand(s): *ALFA-TEC*

Let's Pasta Food Services Ltd. (B) (EX)
1510 - 36 St. N
Lethbridge AB T1H 5H8
Tel: 403-328-8288 **Fax:** 403-328-8218
Toll Free: 1-877-328-8288
Email: info@letspasta.com
Website: www.letspasta.com
Sales/Marketing: Rocco Suriano
Production: John Suriano
Export Contact(s): Rocco Suriano
Product(s): Ravioli, Tortellini, Lasagna, Cannelloni, Manicotti, Gnocchi, Fresh Pasta, Organic Pasta, Sauces, Prepared Entree's, Microwaveable Entrees, Soups
Brand(s): *Let's Pasta, Private Label*

Lethbridge Meats & Seafoods Ltd. (A)
3621 - 6 Ave. N
Lethbridge AB T1H 5C2
Tel: 403-329-4912 **Fax:** 403-329-4554
President/CEO: John McNaughton
General Manager: Darin Sjonger
Product(s): Fresh Pork & Beef Products, Pizza Meats, Beef Jerky, Beef Burgers, Custom Processing (Beef, Pork & Lamb)

Lilydale Inc. (C) (EX)
2126 Hurst Rd. SE
Calgary AB T2G 4M5
Tel: 403-265-9010 **Fax:** 403-262-3461
Website: www.lilydale.com
President/Chief Executive: Michael Latili
Plant Manager: John Braak
Superintendent: Ken Grant/ Sukhdeep Boparai
Product(s): Fresh & Frozen Poultry Products
Brand(s): *Lilydale Reg*

Lilydale Inc. (C) (EX)
7727 - 127 Ave.
Edmonton AB T5C 1R9
Tel: 780-476-6261 **Fax:** 780-476-7253
Email: contactus@lilydale.com
Website: www.lilydale.com
CEO: Ed Rodenburg
VP Furthur Processed Division: Michael McRae
VP Chicken Division: Mario Gonzalez
Product(s): Poultry (Primary & Further Processed)
Brand(s): *Lilydale, Tailgate, Roast & Boast, Daystarters, Zam Zam, Country Fair, Savoury Farms*

Lilydale Inc. (C)
South Plant, 9620 - 56 Ave.
Edmonton AB T6E 0B3
Tel: 780-435-3944 **Fax:** 780-436-6867
Toll Free: 1-888-377-7789
Website: www.lilydale.com
CEO: Michael Latifi
President: Hugh Atkin
VP Marketing: Kathy Whidden
Mgr Quality Systems: Nyla Dubiel
Product(s): Processed Meats, Processed Poultry, Sausages
Brand(s): *Lilydale, Royal Fancy*

Little Burnt Farms (A)
Box 756
Fairview AB T0H 1L0
Tel: 780-596-3944 **Fax:** 780-835-3510
Email: george@lancaster-monner.com
Owners: George & Pat Monner
Product(s): Frozen Saskatoons, Chokecherries, High Bush Cranberries

Lloyd's Patty Plus (A)
Bay 202, 255 - 28 St. SE
Calgary AB T2A 5K4
Tel: 403-207-4455 **Fax:** 403-207-4454
President: Lloyd Reid
Vice President: Gail Reid
Product(s): Jamaican Patties
Brand(s): *Lloyd's Patty Plus*

Love's Custom Meats Inc. (A)
Box 953
Vegreville AB T9C 1S1
Tel: 780-632-2700 **Fax:** 780-632-2740
Toll Free: 1-888-969-6328
Email: lovemeat@telus.net
Website: www.lovemeats.com
President: Lambert Love
Product(s): Fresh & RTE Products

Lucerne Foods Ice Cream, A Div. of Canada Safeway Limited (B)
13944 Yellowhead Tr.
Edmonton AB T5L 3C2
Tel: 780-453-7631 **Fax:** 780-453-7611
Email: brian.miller@safeway.com
Plant Superintendent: Aaron Halvorsen
Plant Manager: Brian Miller
Plant Engineer: Geoff Gustafson
Product(s): Ice Cream, Novelties
Brand(s): *Lucerne, Select, Eating Right, Value Red*

Lucerne Foods Ltd., A Div. of Canada Safeway (C)
201 - 42 Ave. SE
Calgary AB T2G 1Y3
Tel: 403-287-4080 **Fax:** 403-287-4090
Website: www.safeway.com
President/CEO: Steve Burd
Plant Manager: Joe Del Grosso
Plant Superintendent: Dion Belanger
Product(s): Bread
Brand(s): *Ovenjoy, Nature's Blend, Safeway, Safeway Select, Eating Right, "O"rganics*

Lucerne Foods Ltd., A Div. of Canada Safeway (C) (EX)
3440 - 56 Ave. SE
Calgary AB T2C 2C3
Tel: 403-720-4500 **Fax:** 403-236-0060
Email: stephen.enslen@safeway.com
Website: www.safeway.com
Manager/Sales: Stephen Enslen
Production: Paul MacLeod
Export Contact(s): Stephen Enslen
Product(s): Fresh Sandwiches, C02 Sandwiches, Deli Trays, Co-Packer of Ckd Meats
Brand(s): *Lucerne, Safeway*

Lucerne Foods Milk Plant, A Div. of Canada Safeway (B)*
11135 - 151 St.
Edmonton AB T5M 1X3
Tel: 780-451-0817 **Fax:** 780-452-0794
Email: corey.creese@safeway.com
Website: www.safeway.com
Plant Manager: Corey Creese
Product(s): Fluid Milk Products, Cultured Products, Fruit Beverages
Brand(s): *Lucerne, Select*

Lucerne Foods Ltd., A Div. of Canada Safeway (B) (EX)*
131 - 22 St. N
Lethbridge AB T1H 3R6
Tel: 403-328-5501 **Fax:** 403-327-4737
Email: warren.murray@safeway.com
Plant Manager: Colin Campbell
Sales/Marketing: Warren Murray
Product(s): Frozen Vegetables, Frozen Juice Concentrates
Brand(s): *Generic, Sunny Dawn, Safeway*

Lucerne Foods, A Div. of Canada Safeway (B) (EX)
5115 - 57 St.
Taber AB T1G 1X1
Tel: 403-223-3566 **Fax:** 403-223-2804
Email: tim.baswick@safeway.com
Website: www.lucernefoods.ca
Plant Manager: Tim Baswick
Sales/Marketing: Pieter VanEwijk
Plant Superintendent: Paul Enns
Export Contact(s): Paul Enns
Product(s): Aseptic Juices & Drinks, Spice (Bottle & Pouch), Jelly Powders, Extracts, Rice, Beans
Brand(s): *Chiller, Basic Red, Safeway*

Lynn Thacker Ag. Corp. (A) (EX)*
Box 719
Bow Island AB T0K 0G0
Tel: 403-545-6565 **Fax:** 403-545-6567
Email: clint@ltac.ca
Website: www.ltac.ca
President: Lynn Thacker
Sales/Marketing/QA: Clint Thacker
Product(s): Catnip Herb, Catnip Oil, French Tarragon Oil, Dillweed Oil, Spearmint Oil, Cereal Grains, Seed Grains

M

Mac's Convenience Stores Inc. (C)
119, 807 - 42 Ave. SE
Calgary AB T2G 1Y8
Tel: 403-974-5400 **Fax:** 403-278-6137
VP Operations, Western Canada: Kim Trowbridge
Food Service Development: Tim Carder
Product(s): HMR, Sandwiches, Muffins, Breads

MacEwans Meats (A)
17, 9620 Elbow Dr. SW
Calgary AB T2V 1M2
Tel: 403-228-9999 **Fax:** 403-228-9999
President: John Hopkins
Product(s): Scotch Meat Pies, Bridies, Black Pudding, Haggis, Slice Sausage, Meat Products (Beef, Pork, Poultry), Ayrshire Bacon, English Bacon
Brand(s): *MacEwans*

Macfarlane's Market Garden (A)
Box 4084
Olds AB T4H 1P7
Tel: 403-335-8664 **Fax:** 403-335-8665
Email: LRMacfarlane@xplornet.com
Owner/Manager: Louise Macfarlane
Product(s): Jam, Jellies, Pickles, Condiments
Brand(s): *Macfarlane's*

MacKay's Cochrane Ice Cream Ltd. (A)
Box 250
Cochrane AB T4C 1A5
Tel: 403-932-2455 **Fax:** 403-932-2455
Email: generalinfo@mackaysicecream.com
Website: www.mackaysicecream.com
President/Manager: Meg & Mark Tayfel
Production: Brian Keller
Product(s): Ice Cream, Frozen Yogurt, Sorbet
Brand(s): *MacKay's*

Mandarin Noodle Manufacturing Co. Ltd. (A)
3715D Edmonton Tr. NE
Calgary AB T2E 3P3
Tel: 403-265-1383 **Fax:** 403-264-3038
Email: mandarin.noodle@gmail.com
Website: www.mandarinnoodle.com
President: Larry Cheng
Product(s): Noodles (Rice, Wonton, Steamed, Silver Needle, Shanghai, Udon), Rice Roll, Wonton Wrap, Eggroll Wrap, Lai Fan
Brand(s): *Mandarin Noodle*

Manuel Latruwe Belgian Patisserie Bread Shop (A)
1333 - 1 St. SE
Calgary AB T2G 5L1
Tel: 403-261-1092 **Fax:** 403-261-1095
Email: info@manuellatruwe.com
Website: www.manuellatruwe.com
Owner: Manuel Latruwe
Product(s): Bread, Pastries, Quiches, Croissants, Cakes, Cookies, Ice Cream, Sorbet

Maple Leaf Foods Inc. (C)
2619 - 91 Ave.
Edmonton AB T6P 1S3
Tel: 780-467-6022 **Fax:** 780-464-2713
Toll Free: 1-800-268-0870
Website: www.primenaturally.com
President: Gary Maksymetz
Production: Ian Bellett
Product(s): Fresh Poultry Products
Brand(s): *Prime Naturally*

Maple Leaf Pork, a division of Maple Leaf Foods (C) (EX)
4141 - 1 Ave. S
Lethbridge AB T1J 4A4
Tel: 403-328-1756 **Fax:** 403-327-9821
President: Michael McCain
Plant Manager: Severin Habetler
Export Contact(s): W.W. Balantyne
Product(s): Pork (Fresh, Frozen)
Brand(s): *Maple Leaf*

Maple Leaf Potatoes Inc. (C) (EX)*
2720 - 2 Ave. A North
Lethbridge AB T1H 5B4
Tel: 403-380-9900 **Fax:** 403-328-5262
Plant Manager: Lee Gleim
Production: Joe Thom
Product(s): Frozen French Fries, Frozen Potato Products
Brand(s): *Maple Leaf, Parkhill*

Martin Munchies (A)
Box 981
Calmar AB T0C 0V0
Tel: 780-297-9960
Email: lesley@martinmunchies.ca
Website: www.martinmunchies.ca
President: Garnet Martin
General Manager: Lesley Kelly
Product(s): Baked Whole Wheat Barley Clusters (Salty & Sweet Varieties)

Masterfeeds (A) (EX)
Box 276, 1217 - 20 St.
Didsbury AB T0M 0W0
Tel: 403-335-8010 **Fax:** 403-335-8023
Toll Free: 1-800-523-6169
Email: lseifried@masterfeeds.com
Website: www.masterfeeds.com
Mill Manager: Larry Seifried
Product(s): Livestock & Poultry Feed, Horse Feed, Prepared Feeds, Animal Health Supplies
Brand(s): *Masterfeeds*

Masterfeeds (A) (EX)
1903 - 121 Ave. NE, Clover Bar Ind. Park
Edmonton AB T6S 1B2
Tel: 780-472-6600 **Fax:** 780-472-6609
Toll Free: 1-800-663-8268
Email: braycraft@masterfeeds.com
Website: www.masterfeeds.com
Operations Manager: Bevon Raycraft
Product(s): Livestock Feeds
Brand(s): *Masterfeeds*

Masterfeeds (C)
101, 1921 Mayor Magrath Dr. S
Lethbridge AB T1K 2R8
Tel: 403-327-2555 **Fax:** 403-327-0550
Toll Free: 1-800-665-0394
Website: www.masterfeeds.com
General Manager Western Canada: Bevyn Litke
Product(s): Livestock & Poultry Feeds
Brand(s): *Masterfeeds*

Masterfeeds Inc. (A)
111 Jamieson Ave., Box 87
Picture Butte AB T0K 1V0
Tel: 403-732-5633 **Fax:** 403-732-4862
Email: adyke@masterfeeds.com
Website: www.masterfeeds.com
Operations Manager: Allen Dyke
Product(s): Livestock Feeds

Masterfeeds Inc. (A)
6015 - 54 Ave.
Taber AB T1G 1X4
Tel: 403-223-4444 **Fax:** 403-223-1141
Toll Free: 888-422-6476
Email: ksuggett@masterfeeds.com
Website: www.masterfeeds.com
President: Robert Flack
Operations Manager: Kevin Suggett
Sales/Marketing: Hugh Locke/ Wayne Kapar
Product(s): Livestock Feeds

McCain Foods Canada (C) (EX)
Box 1479
Coaldale AB T1M 1N3
Tel: 403-345-4418 **Fax:** 403-345-4419
Website: www.mccain.ca
Office Manager: Jean Theriault
Production Manager: Brendon Bassendowski
Product(s): Frozen Potato Products
Brand(s): *McCain, QSR Private Label*

McCormick Canada - Stange Division (A) (EX)*
5535 - 11 St. NE
Calgary AB T2E 6M4
Tel: 403-275-2444 **Fax:** 403-295-0157
Toll Free: 1-800-661-1273
Website: www.mccormick.com
Manager: J. Savill
Sales: Juergen Seltner
Product(s): Seasonings, Soup Bases, Meat Binders
Brand(s): *Private Labels*

McLane's Meats Ltd. (A)
Box 7084
Wetaskiwin AB T9A 2Y9
Tel: 780-352-4321 **Fax:** 780-352-8522
President: Robin McLane
Product(s): Fresh Meats, Sausage, Deli Meats, Custom Slaughter

Meatco Sales Ltd. (A)
Box 562
Consort AB T0C 1B0
Tel: 403-577-2260 **Fax:** 403-577-2260
President: Herman Pfisterer
Manager: Stephen Pfisterer
Product(s): Fresh Meats, Cured Meats, Sausages, Beef Jerky, Slaughter

Meatco Sales Ltd. (A)
102 - 17 St.
Wainwright AB T9W 1L7
Tel: 780-842-4168 **Fax:** 780-842-5443
Email: meatcosales@telus.net
President: Herman Pfisterer
Manager: Chris Pfisterer
Product(s): Fresh Meats, Cured Meats, Sausages, Beef Jerky, Red Meat Slaughter

Medicine Hat Meat Traders Ltd. (A)
Box 981, 5016 Twp. Rd. 132
Medicine Hat AB T1A 7G8
Tel: 403-488-1344 **Fax:** 403-488-1106
Email: sales@mhmt.ca
Website: www.mhmt.ca
President/Production Manager: Greg Pahl
Sales/Marketing: Joanne Pahl
Product(s): Jerky, Sausage, Salami, Assorted Beef & Pork Cuts
Brand(s): *Jackson James Beef Jerky, Bullwhip Ben's Beef Sticks, Miss Gracie's Beef Strips*

Messinger Meats Mirror Corp. (A)
Box 40
Mirror AB T0B 3C0
Tel: 403-788-3838 **Fax:** 403-788-3848
Email: messingermeatsmirror@yahoo.ca
President: Joachim & Mercedes Messinger
Product(s): Abbatoir - Custom Processing

Michel's Meat Market (A)
Box 4703, 6126 - 46 St.
Barrhead AB T7N 1A5
Tel: 780-674-9505 **Fax:** 780-674-9557
Email: michelg9@telus.net
President: Michel Gauthier
General Manager: Lesley Gauthier
Product(s): Meat Products

Mike's Meats Inc. (A)
1056 Foundry St. SE
Medicine Hat AB T1A 1X5
Tel: 403-526-2211 **Fax:** 403-526-4488
Email: msteiner@shaw.ca
President/Production Manager: Mike Steiner
Product(s): Fresh & Processed Beef, Pork & Chicken, Sausages, Custom Cutting (Domestic & Wild Game), BBQ Catering

Mo-Na Food Dist. Ltd. (A) (EX)
9320 - 60 Ave.
Edmonton AB T6E 0C1
Tel: 780-435-4370 **Fax:** 866-427-4256
Toll Free: 1-866-436-4370
Email: info@monafood.ca
Website: www.monafood.ca
President: Michael Avenati
Export Contact(s): Michael Avenati
Product(s): Wild Mushrooms (Fresh, Frozen & Dried), Soup & Sauce, Wild Berries (Fresh & Frozen), Wild Edibles (Fiddleheads, Leeks, Garlic Tops, Greens, Sea Greens)
Brand(s): *Mo-Na, Canadian Wild Rice*

Mother Dairy (A)
1117, 5150 - 47 St. NE
Calgary AB T3J 4N4
Tel: 403-590-6774 **Fax:** 403-590-6772
Email: ijs@motherdairy.ca
Website: www.motherdairy.ca
President/CEO: Inderjit Singh Rana
General Manager/QA: Tirtha Raj Bajgai
Sales/Marketing/Export: Inderjit Singh Rana
Product(s): Cheese (Paneer, Mozzarella), Ghee (Clarified Butter), Lassi Yogurt, Milk Badam, Rasmalai, Indian-Type Sweets, Whipped Butter, Popsicles (Kulfis)
Brand(s): *Mother Dairy, Amui*

Mountain Dog Enterprises Inc. (A)
14503 - 121A Ave.
Edmonton AB T5L 2T2
Tel: 780-443-3278 **Fax:** 780-443-3298
Toll Free: 1-866-769-3663
Email: bones@mountaindogfood.com
Website: www.mountaindogfood.com
President: Dean Ricard
Product(s): Raw Frozen Pet Food
Brand(s): *Mountain Dog Food*

Mountain Meadows Food Processing 2004 Ltd. (A) (EX)*
Site 13, Box 45, RR1
Legal AB T0G 1L0
Tel: 780-961-2470 **Fax:** 780-961-3995
Toll Free: 1-800-961-2470
Email: info@peabutter.ca
Website: www.peabutter.ca
President: Caryll Carruthers
Product(s): Pea Butter
Brand(s): *NoNuts*

Mountain Top Foods Ltd. (B)
2220 - 19 Ave.
Nanton AB T0L 1R0
Tel: 403-646-0038 **Fax:** 403-646-2283
Toll Free: 1-877-646-0038
Email: jason@mountaintopfoods.com
Website: www.mountaintopfoods.com
President/CEO: Juanita Calvert
General Manager: Jason Calvert
Sales: Kin Leong/ James Ducs
Production: Fortune Anchoris
Marketing: James Ducs
Product(s): Boneless Dry Garlic Pork Bites, Ginger Chicken, Ginger Beef, Dry Garlic Ribs, Thai Chicken, Tempura Style Chicken, Sweet & Sour Pork
Brand(s): *Sylvia's International Cuisine, Mountain Top Foods*

Mountain View Poultry (A)
Box 555
Okotoks AB T1S 1A7
Tel: 403-938-4333 **Fax:** 403-938-4281
Email: kielstra@telusplanet.net
President: Herman Kielstra
Plant Manager: Jonathan Kielstra
Product(s): Chicken (Frozen or Fresh Pieces & Whole)
Brand(s): *Mountain View*

N

Nanton Water & Soda Company (A) (EX)
Box 1041
Nanton AB T0L 1R0
Tel: 403-646-2284 **Fax:** 403-646-5449
Toll Free: 1-866-646-2284
Email: nantonws@telusplanet.net
Website: www.nantonwater.com
President: Brad Wallace
Export Contact(s): Brad Wallace
Product(s): Carbonated & Non-Carbonated Waters, Soft Drinks
Brand(s): *Nanton Spring Water, Nanton Natural, Summer Rootbeer, Carbonated Nanton Sparkling, Lemon Lime*

Nature's Essential Garden (A)
Box 635
Rosedale AB T0J 2V0
Tel: 403-823-8664 **Fax:** 403-823-7670
Toll Free: 1-877-445-0292
Email: sales@sagevalleymarketing.com
Website: www.naturesessentialgarden.com
President/Production: Karel Stojan
General Manager/Sales: Shelley L. Rymal
Product(s): All Natural Bath, Body & Home Products, Soy Candles
Brand(s): *Nature's Essential Garden, Private Label*

Nature's Nutraceuticals Inc. (A)
Box 1907
Brooks AB T1R 1C6
Tel: 403-362-7507 **Fax:** 403-362-7510
Email: jurval@eidnet.org
Website: www.naturesnutraoils.com
Owners: John & Sandra Day
General Manager: John Day
Product(s): Certified Organic (Flax Oil, Hemp Oil, Flax/Hemp Oil Blend, Flax Meal, Flax Seedl), Hemp Nuts
Brand(s): *Farmers Own(TM)*

NAFTAC Commodities Inc. (A) (EX)
150 Grizzly Terrace N
Lethbridge AB T1H 5N4
Tel: 403-380-6667 **Fax:** 403-380-6668
Email: albert@naftac.com
Website: www.naftac.com
President/Marketing: Albert VanGenderen
Export Contact(s): Albert VanGenderen
Product(s): Timothy, Alfalfa, Straw, Grass/Alfalfa Blends (Double-Compressed, Cubes, Pellets), Horse Feed, Bedding

Nestle Purina Pet Care (B)
Box 6160
Innisfail AB T4G 1S8
Tel: 403-227-3777 **Fax:** 403-227-4245
Toll Free: 1-800-216-6791
Email: harold.leason@purina.nestle.com
Website: www.purina.com
Factory Manager: Harold Leason
Product(s): Pet Foods (Cat & Dog)
Brand(s): *Purina, Alpo, Friskies*

New-Life Feeds (A) (EX)
1301 - 2 Ave. S
Lethbridge AB T1J 3Z1
Tel: 403-328-6622 **Fax:** 403-327-3772
Email: jjackman@phmilling.com
Website: www.newlifefeeds.com
Manager: Jassen Jackman
Production: Rob Moncrieff
Product(s): Livestock Feeds
Brand(s): *New Life Feeds*

New West Milling (A) (EX)
Box 210
Bassano AB T0J 0B0
Tel: 403-641-2200 **Fax:** 403-641-2233
Toll Free: 1-877-636-6167
Email: newwestmilling@telus.net
Website: www.newwestmilling.com
Manager: Jody Marchuk
Product(s): Livestock Feeds, Supplements, Minerals
Brand(s): *New West Milling Feeds*

Newly Weds Foods (B) (EX)*
9110 - 23 Ave.
Edmonton AB T6N 1H9
Tel: 780-414-9500 **Fax:** 780-440-1628
Toll Free: 1-800-555-5689
Website: www.newlywedsfoods.ca
President: Charles T. Angel
Plant Manager: Julie Prokuda
Product(s): Dry Food Ingredients, Custom Blending, Custom Packaging & Super Critical Extraction
Brand(s): *AIM*

Norac Technologies Inc. (B) (EX)*
Edmonton Research Park, 9110 - 23 Ave.
Edmonton AB T6N 1H9
Tel: 780-414-9595 **Fax:** 780-440-1628
Email: jprokuda@newlywedsfoods.ca
Website: www.newlywedfoods.com
Plant Manager: Julie Prokuda
Sales: Larry Flight
Product(s): Oleoresins, Essential Oils, Antioxidants, Cosmetic Oils, Fat Modified Food Ingredients, Hops Extracts, Nutraceuticals
Brand(s): *Norac SC, Nature Guard*

Normerica Inc. (B) (EX)
112 - 30 St. N
Lethbridge AB T1H 3Z1
Tel: 403-320-6117 **Fax:** 403-320-2771
Email: bertm@normericainc.com
Website: www.normericainc.com
President/CEO: Colin Gleason
General Manager: Bert Meyering
Product(s): Dog Bones, Pig Ears, Chicken Treats, Wet Dog Food, Cat Litter
Brand(s): *Simplicity Plus, Jawbone Dog Bones, Vitalife, Private Label*

Northern Alberta Processing Co. (B) (EX)
1930 - 121 Ave. NE
Edmonton AB T6S 1B1
Tel: 780-472-6750 **Fax:** 780-472-6944
Email: JTaylor@wcrl.com
Website: www.wcrl.com
President: Barry Glotman
Manager: James Taylor
Production: Hal MacDonald
Cust.Serv. Manager: Andy Cazmeir
Export Contact(s): Rob Jones
Product(s): Bleachable Tallow, Feather Meal, Blood Meal, Poultry Meal, Feeding Fat, Poultry Fat, Mixed Fish & Herring Meal, Porcine Meal, Clean White Lard

Nossack Fine Meats Ltd. (B)
7240 Johnstone Dr.
Red Deer AB T4P 3Y6
Tel: 403-346-5006 **Fax:** 403-343-8066
Email: reception@nossack.com
Website: www.nossack.com
President: Karsten Nossack
Export Contact(s): Catharina Nossack
Product(s): Hams, Roast Beef, Pastrami, Fresh Meats (HRI), Corned Beef, Sausages, Garlic Rings
Brand(s): *Nossack, Butcher's Pride*

Nossack Gourmet Foods (B) (EX)
Box 6179, 5804 - 37 St.
Innisfail AB T4G 1S8
Tel: 403-227-2121 **Fax:** 403-227-1131
Email: heather.klein@nossack.com
Website: www.nossack.com
President: Karsten Nossack
Operations Manager: Heather Klein
Product(s): Sausage Rolls, Meat Pies, Cornish Pasties, Chicken Rolls, Quiche, Calzones
Brand(s): *Private Label, Nossack Quick Comforts*

Nutrition Partners Inc. (A)
20 East Lake Ave.
Airdrie AB T4A 2G8
Tel: 403-912-0735 **Fax:** 403-948-5837
Toll Free: 1-877-912-0735
Email: darryl.lewis@nutritionpartners.ca
Website: www.nutritionpartners.com
Operations Manager: Darryl Lewis
Product(s): Livestock Feeds

O

O'Canada Water Corporation (A) (EX)
9558 Yellowhead Tr.
Edmonton AB T5G 0W4
Tel: 780-414-1300 **Fax:** 780-477-6622
Toll Free: 1-800-220-8512
Email: info@o2canada.com
Website: www.o2canada.com
President: Harold Kinasewich
Product(s): Premium Mountain Water, Super Oxygenated Spring Water
Brand(s): *O2 Canada, O'Canada Premium Mountain Water*

Old Country Sausage Shop (A)
Box 775, Golf Course Rd.
Raymond AB T0K 2S0
Tel: 403-752-3006 **Fax:** 403-752-3006
Email: raymeats@theboss.net
Website: www.oldcountrysausages.com
President: Klaus Schurmann
Manager/Sales: M.L. Schurmann
Production: Klaus Schurmann
Product(s): Fresh & Smoked Homemade Sausage, Fresh & Cured Meats, Hormone-Free Beef, Buffalo Sausage & Meat Products, Custom Sausage Making (No Nitrites Added, Dairy-Free, Gluten-Free)
Brand(s): *Old Country Sizzlers, Pfefferwurst, All Beef Fire Cracker*

Old Dutch Foods Ltd. (DBA Condillo Foods) (C) (EX)*
215 East Lake Blvd. NE
Airdrie AB T4A 2G1
Tel: 403-948-3339 **Fax:** 403-948-7586
Website: www.olddutchfoods.com
President: Steve Aanenson
Sales/Marketing: Scott Kelemen
Product(s): Snack Foods
Brand(s): *Old Dutch*

Old Dutch Foods Ltd. (C)*
3103 - 54 Ave. SE
Calgary AB T2C 0A9
Tel: 403-279-2771 **Fax:** 403-279-5872
Toll Free: 1-800-661-3131
Website: www.olddutchfoods.ca
President: Steve Aanenson
Plant Manager: Dave Brunel
Sales: Fred Prediger
Marketing: Scott Kelemen
CFO: Bonna Jean Bateman
Product(s): Potato Chips, Corn Snacks, Pretzels
Brand(s): *Old Dutch, Arriba, Rave, Restaurante, Dutch Crunch*

Olds Agtech Industries Ltd. (A) (EX)
Box 9, Site 1, RR1
Olds AB T4P 1P2
Tel: 403-556-4100 **Fax:** 403-556-4167
Toll Free: 1-877-556-4101
Email: bwright@oldsagtech.com
President: Blair Wright
Export Contact(s): Blair Wright
Product(s): Forage Feed (Hay) Products, Horse Oats, Animal Bedding, Bio-Products Feedstock
Brand(s): *TimChop, Highbred, Transfeeder, Easyfeed*

Olds College Meat Processing Program (A)
4500 - 50 St.
Olds AB T4H 1R6
Tel: 403-556-8283 **Fax:** 403-556-4714
Toll Free: 1-800-661-6537
Email: bmcleod@admin.oldscollege.ab.ca
Website: www.oldscollege.ab.ca
Program Coordinator: Brad McLeod
Instructor: David Hale
Product(s): Meat Processing Training

Olivier's Candies Ltd. (A)
2828 - 54 Ave. SE
Calgary AB T2C 0A7
Tel: 403-266-6028 **Fax:** 403-266-6029
Email: rjeffrey@oliviers.ca
President: Wally Marcolin
Secretary: Rick Jeffrey
Export Contact(s): Wally Marcolin
Product(s): Chocolates, Hard Candies, Brittles, Barks
Brand(s): *Olivier's Chocolates*

Olymel S.E.C./L.P. (C) (EX)
7550 - 40 Ave.
Red Deer AB T4N 6R7
Tel: 403-343-8700 **Fax:** 403-309-7531
Email: danielchampagne@olymel.com
Website: www.olymel.com
President: Rejean Nadeau
VP Western Canada Operation: Eric Bienvenue
Export Contact(s): Jeff Clarke
Product(s): Fresh Pork
Brand(s): *Olymel*

Onoway Custom Packers Ltd. (A)
Box 509
Onoway AB T0E 1V0
Tel: 780-967-2727 **Fax:** 780-967-2727
President: Dave Skinner
Product(s): Beef, Pork, Lamb, Goat, Processed & Smoked Meat, Red Meat Slaughter

P

P & H Milling Group (B) (EX)*
1301 - 2 Ave. S, Box 400
Lethbridge AB T1J 3Z1
Tel: 403-328-6622 **Fax:** 403-327-3772
Email: mgreer@phmilling.com
Website: www.phmilling.com
VP Western Region: Michael Greer
Sales Manager-Key Accounts: Robert Grebinsky
Production: Barry McConnell
Export Contact(s): Michael Greer
Product(s): Durum Semolina, Bread & Pastry Flours, Specialty Flours, Atta Flours, Rye Flour
Brand(s): *Fortress, Spartan, Ellison's Best, Blue Label*

Paradis Honey Ltd. (A) (EX)
Box 99
Girouxville AB T0H 1S0
Tel: 780-323-4183 **Fax:** 780-323-4138
Email: mikelise@serbernet.com
Website: www.paradishoney.com
President: Michael Paradis
General Manager/QA: Lise Paradis
Sales/Marketing: Jean Paradis
Product(s): Honey, Beeswax, Pollen

Parkland Packers 1976 Ltd. (A)
Box 3152
Stony Plain AB T7Z 1V2
Tel: 780-963-2183 **Fax:** 780-963-4697
Owner: Hermann Knupp
Product(s): Processed Meats, Sausage, Red Meat Slaughter

Parmalat Canada (C)*
1939 Centre Ave. SE
Calgary AB T2E 0A8
Tel: 403-221-8456 **Fax:** 403-221-9596
Toll Free: 1-800-430-2702
Email: tony_gusikoski@parmalat.ca
Website: www.parmalat.ca
Plant Manager: Tony Gusikoski
Product(s): Fluid Dairy Products
Brand(s): *Private Label, Branded*

Parmalat Canada (B)*
3410 - 24 Ave. N
Lethbridge AB T1H 5K3
Tel: 403-380-5200 **Fax:** 403-320-5493
Email: claude_bilodeau@parmalat.ca
Website: www.parmalat.ca
Plant/QA Manager: Jason Stone
Director of Operations: Claude Bilodeau
Production Manager: Myles Lambkin
Product(s): Yogurt, Cottage Cheese, Sour Cream
Brand(s): *Beatrice, Astro, Private Label*

Pasta to Go (A)
1, 113 Bow Meadows Cres.
Canmore AB T1W 2W8
Tel: 403-678-5266 **Fax:** 403-678-5263
Toll Free: 1-866-342-3573
Email: pastagourmet@yahoo.ca
President: Ari Carriere
Product(s): Fresh Pasta, Sauces
Brand(s): *Pasta Gourmet*

PARMX Cheese Co. (B)
4117 - 16A St. SE
Calgary AB T2G 3T7
Tel: 403-237-0707 **Fax:** 403-264-2153
Email: parmxcheese@rogers.com
Website: www.parmxcheese.com
Plant Manager: Frank Aiello
Office Manager: Luisa Aiello
Production Manager: Paul Aiello
Product(s): Grated Parmesan Cheese, Grated Cheese Products, Shredded Parmesan Cheese, Grated Romano Cheese, Shredded Nacho Mix (Supreme & Regular), Cheddar Blocks, Mozzarella (Full Fat & Part Skim)
Brand(s): *PARMX, Parmazzello, Generic, Vincenzo's, Private Labels*

Peace Country Milling and Grain (A) (EX)
Box 5, Site 4, RR2
Sexsmith AB T0H 3C0
Tel: 780-568-4069 **Fax:** 780-568-4769
Email: roypcmilling@hotmail.com
President: Roy & Judy Toews
Export Contact(s): Roy Toews
Product(s): Organic - Flour, Grain, Oilseeds, Flax

Peace Gourmet Honey/Jean des Abeilles (A)
Box 151
Hines Creek AB T0H 2A0
Tel: 780-251-2337
Email: peaceghoney@yahoo.ca
Manager: Jean Coppens d'Eeckenbrugge
Product(s): Gourmet Honey, Pollen, Comb Honey, Beeswax Candles
Brand(s): *Red Clover, Alfalfa, Wildberry, Dandelion Honeys*

Peace River Timothy (B) (EX)
Box 240
Nampa AB T0H 2R0
Tel: 780-322-3838 **Fax:** 780-332-3839
Email: albert.thiessen@yahoo.ca
Website: www.prti.net
President: Allan Roberts
General Manager: Albert Thiessen
Product(s): Barley Hay, Timothy Hay, Timothy Straw, Oat Straw

Pearson's Berry Farm Ltd. (A) (EX)
Site 24, Box 1, RR1
Bowden AB T0M 0K0
Tel: 403-224-3011 **Fax:** 403-224-2096
Toll Free: 1-877-224-3339
Email: homestyle@homestylebeverages.com
Website: www.homestylebeverages.com
President: Duane Mertin
Production: Debbie Mertin
Export Contact(s): Duane Mertin
Product(s): Saskatoon Berry Jams, Pie Fillings & Dessert Toppings, Frozen Unbaked Pies, Saskatoon Syrups, Chokecherry Syrups, Fresh & Frozen Baked Pies, Muffins, Tarts, Turnovers, Fruit Juice Concentrates, Gourmet Cooking Sauces
Brand(s): *Pearson's Berry Farm, Homestyle Beverages, Gordo's Foods*

Penteco Foods Ltd. (A) (EX)
53132 Rg. Rd. 232
Sherwood Park AB T8A 4T8
Tel: 780-467-3355 **Fax:** 780-467-0882
Email: info@npsfarms.com
President: Darren Pentelechuk
Product(s): Table Potatoes, Seed Potatoes
Brand(s): *N. Pentelechuk & Son, Northern Dawn*

Pepsi Beverages Canada (C)*
4815 - 78 Ave. SE
Calgary AB T2C 2Y9
Tel: 403-279-1500 **Fax:** 403-236-0119
Website: www.pepsico.com
Chairman/CEO: Indra Nooyi
VP/Manager Prairies: Kurtis McCartney
Plant Manager: Lee Fenton
Product(s): Soft Drinks, Spring Water
Brand(s): *Pepsi, 7-Up, Crush, Aquafina, Gatorade*

Pepsico Foods Canada (C) (EX)*
5904 - 52 Ave.
Taber AB T1G 1X3
Tel: 403-223-3574 **Fax:** 403-223-9401
Website: www.pepsico.ca
Manufacturing Manager: Trevor Lewington
Sales/Marketing: Roy Martin
Product(s): Potato Chips
Brand(s): *Ruffles, Lays, Miss Vickies, Hickory Sticks*

Permolex Ltd. (B) (EX)*
8010 Edgar Industrial Cres.
Red Deer AB T4P 3R3
Tel: 403-347-7557 **Fax:** 403-346-2662
Email: info@permolex.com
Website: www.permolex.com
President/CEO: Doug McKenzie
General Manager: Randy Cook
Controller: Peter Braun
Export Contact(s): Jay Piester
Product(s): Standard Patent Baking Flour, Vital Wheat Gluten, Livestock Feed, Fuel Ethanol

Pickseed Canada Inc. (B) (EX)
Box 3230
Sherwood Park AB T8H 2T2
Tel: 780-464-0350 **Fax:** 780-464-0305
Toll Free: 1-800-265-3925
Email: bletondre@pickseed.com
Website: www.pickseed.com
Director Western Sales: Terry Scott
Sales/Marketing: Bill Letondre
Product(s): Forage Seed, Turf, Native Grass Seed (Reclamation), Corn
Brand(s): *Pickseed, Mapleseed, HiPro Forage, NaturePro Reclamation*

Pik-N-Pak Produce Ltd. (A)
RR3, Site 2B, Box 4
Lacombe AB T4L 2N3
Tel: 403-748-4555 **Fax:** 403-748-4900
Email: pik-n-pak@albertahighspeed.net
President: Joe Doef
General Manager: Paul Prins
Product(s): Long English Cucumbers, Tomatoes (Hot House, Cherry/Grape, On-The-Vine, Roma, Cocktail), Sweet Bell Peppers
Brand(s): *Pik-N-Pak Produce*

Pincher Creek Meat Processors 1986 Ltd. (A)
Box 277
Pincher Creek AB T0K 1W0
Tel: 403-627-3655 **Fax:** 403-627-4206
President: Edward Cooke
Product(s): Sausage, Beef & Pork Jerky, Patties, Hams, Bacon, Fresh Pork & Beef

Pinocchio Italian Ice Cream Co. Ltd. (A)
12814 - 163 St.
Edmonton AB T5V 1K6
Tel: 780-455-1905
Email: tommytom@telus.net
Website: www.pinocchioicecream.ca
Product(s): Premium Ice Cream, Natural Sorbet, Amaretto Balls, Tartufo, Fruit Purees
Brand(s): *Pinocchio*

Pioneer Products (A)
RR1
Okotoks AB T1S 1A1
Tel: 403-938-5109 **Fax:** 403-938-5109
Manager: Lynn Willoughby
Product(s): Natural Skin Care Products (Moisturizing Lotion, Lip Balm, Cleanser, Toner, Eye Makeup Remover)

Polar Ice Express Inc. (A)
17908 - 118 Ave.
Edmonton AB T5S 2W3
Tel: 780-486-7423 **Fax:** 780-443-1435
Email: polarexp@telus.net
Website: www.polarice.com
Director/Owner: Jerry Antoniuk
Product(s): Packaged & Bulk Cube Ice, Block Ice
Brand(s): *Polar Ice*

Pradera Natural Mexican Food Products Corp. (A)
D4, 3911 Brandon St. SE
Calgary AB T2G 4A7
Tel: 403-243-5373
Email: Pradera@telus.net
Website: www.tresmarias.ca
President/CEO: Alejandro Orozco
General Manager: Aurora Orozco
Product(s): Flour Tortillas (Certified Organic Ingredients - Wheat, Whole Wheat, Spelt, Flax, Hemp), Empanada Shells, Fresh Salsas
Brand(s): *Tres Marias*

Prairie Fresh Flax (A)
3304 Cemay Road (mailing)
Chemainus BC VOR 1K2
Tel: 250-246-2778 **Fax:** 250-246-2779
Email: info@hamiltonsbarley.com
Website: www.hamiltonsbarley.com
Manager: Robby Robinson
Product(s): Whole Grain Barley Flour
Brand(s): *Hamilton's Barley Flour*

Prairie Harvest Canada Ltd. (A) (EX)*
12538 - 126 St.
Edmonton AB T5L 0X3
Tel: 780-454-4004 **Fax:** 780-452-7238
Email: cfacchin@phcanadaltd.com
Website: www.prairieharvestpasta.com
CEO/Sales: Carlo Facchin
Product(s): Dry Pasta, Organic (Kamut Pasta, Pasta Sauces, Beans, Legumes, Popping Corn, Gluten-Free Pasta)
Brand(s): *Prairie Harvest, Artesian Acres, Private Label*

Prairie Meats Ltd. (A)
Box 1498
Coaldale AB T1M 1N3
Tel: 403-345-2190 **Fax:** 403-345-3390
Toll Free: 1-800-558-4788
Email: prairiemeats@telus.net
Owner: Andrew Anderson
Product(s): Sausage, Jerky, Custom Slaughter & Processing
Brand(s): *Mennonite Sausage*

Prairie Mill Bread Co. (A)
129, 4820 Northland Dr. NW
Calgary AB T2L 2L4
Tel: 403-282-6455
Email: pmbc@telus.net
Website: www.prairiemillbread.com
Owners: John & Karen Juurlink
Product(s): Handmade Organic Grain Breads & Rolls, Yukon Sourdough, Cinnamon Rolls, Banana Bread, In-Store Milling
Brand(s): *Prairie Mill Bread*

Prairie Mill Bread Co. (A)
14253 - 23 Ave. NW
Edmonton AB T6R 3E7
Tel: 780-436-0920 **Fax:** 780-436-0970
Website: www.prairiemillbread.com
President: Owen Petersen
Product(s): Handmade Organic Grain Bread & Rolls, Yukon Sourdough, Cinnamon Rolls, Banana Bread, In-Store Milling
Brand(s): *Prairie Mill Bread*

Prairie Pride Meats Ltd. (A)
325 Kaska Rd.
(Plant 50312 RR200 Tofield)
Sherwood Park AB T8A 4E9
Tel: 780-662-3661 **Fax:** 780-662-3661
Owners: Simon Keusch/ Abdul Wahed
Product(s): Custom Slaughter (Beef, Bison, Lamb, Goat, Elk, Llama), Halal, Custom Cut & Wrap

Pre Pak Meats of Calgary Ltd. (B)
4818 - 32 St. SE
Calgary AB T2B 2S6
Tel: 403-272-4114 **Fax:** 403-272-1207
Toll Free: 1-800-661-6328
Email: lloydg@telus.net
Manager: Lloyd Gathercole
Sales: James Hepburn Jr.
Production: Ken Weir
Product(s): Meat Products

Premium Sausage (2009) Inc. (A)
Box 9
Seven Persons AB T0K 1Z0
Tel: 403-832-2224 **Fax:** 403-832-2177
Email: premium@shockware.com
Website: www.premiumsausage.ca
President/General Manager: Mark Penner
Sales Manager: Laurie Cole
Marketing: Debra Penner
Product(s): Sausage, Fresh Meats, Homemade Products
Brand(s): *Premium*

Prime Cuts Meat & Deli Ltd. (A)
Box 2035
Vegreville AB T9C 1T2
Tel: 780-632-6149 **Fax:** 780-632-6194
Email: primecut@telus.net
President: Earl Grier
Manager: Brian Siebold
Product(s): Garlic Sausage, Ham Sausage, Kuburgers, Pepperoni, Jerky, Fresh Meats
Brand(s): *Vegreville Sausage*

Progressive Foods Inc. (A)
210, 8711A - 50 St.
Edmonton AB T6B 1E7
Tel: 780-466-8651 **Fax:** 780-465-7476
Email: marvin@progressivefoods.ca
Website: www.progressivefoods.ca
President: Perry Hendriks
CEO: Marvin Nakonechny
Sales/QA: Lori Jolliffe
Production: Marvin Nakonechny/ Clarence Gross
Product(s): Quick Cooking Barley (Natural, Organic)
Brand(s): *Quick Cooking Barley*

Provost Packers Ltd. (A)
Box 570
Provost AB T0B 3S0
Tel: 780-753-2415 **Fax:** 780-753-2413
Email: bouma4@telus.net
President: Bernard Bouma
Product(s): Custom Butcher (Beef, Pork, Sheep, Bison), Custom Sausage Making
Brand(s): *Provost Packers, Dutch Brothers*

Puppy Love Pet Products Inc. (A)
145 Manning Ave. Box 357
Fort Macleod AB T0L 0Z0
Tel: 403-553-2994 **Fax:** 403-553-3238
Email: sales@puppylovepetproducts.ca
Website: www.puppylovepetproducts.ca
President: Martin Conrad
Sales/Marketing: Scott Bherer
Product(s): Pet Chews & Treats, Raw Bones
Brand(s): *Puppy Love Pet Products*

Pure Country Meats (A)
140 Orchard Way
Strathmore AB T1P 1R8
Tel: 403-901-6328 **Fax:** 403-901-6329
Email: shawn@purecountrymeats.com
Website: www.purecountrymeats.com
Owner: Shawn Tourout
Owner: Mike Conley
Product(s): Custom Cutting & Wrapping, Beef, Hogs, Lamb, Buffalo, Ostrich, Jerky & European Sausage, Government Inspected Slaughter, Full Retail & Wholesale

Q

Qeva Elk Velvet Antler (A)
CRM Ranch, Box 54, RR8, Site 5
Calgary AB T2J 2T9
Tel: 403-256-1350 **Fax:** 403-256-1331
Email: info@crmranch.com
Website: www.crmranch.com
President: Brad O'Connor
General Manager: Terry Church
Export Contact(s): Terry Church
Product(s): Elk Velvet Antler Products, Qeva Capsules, Joint Mobility Capsules for Pets, Qeva Elk Bites for Pets, Equineva Powder
Brand(s): *Qeva*

Quality Fast Foods (B) (EX)
12251 William Short Rd.
Edmonton AB T5B 2B7
Tel: 780-474-5201 **Fax:** 780-474-9789
Toll Free: 1-800-243-4033
Email: patrick.mcnally@hqfinefoods.com
Website: www.hqfinefoods.com
COO: Kevin Kelly
Sales: Doug Zentner
VP Manufacturing: Patrick McNally
Export Contact(s): Doug Zentner
Product(s): Submarines, Sandwiches, Burgers, Meat Snacks
Brand(s): *Quality Fast Foods, North West Company*

R

Rahr Malting Canada Ltd. (B) (EX)*
Box 113, Hwy. 12 East
Alix AB T0C 0B0
Tel: 403-747-2777 **Fax:** 403-747-2660
Email: info@rahr.com
Website: www.rahr.com
VP Operations & Technical Director: Dr. Richard Joy
VP Sale & Logistics: Robert Sutton
Export Contact(s): Robert Sutton
Product(s): Malt

Red Deer Lake Meat Processing Ltd. (A)
Box 38, Site 15, RR9
Calgary AB T2J 5G5
Tel: 403-256-4925 **Fax:** 403-256-8882
Email: rdlmeats@telus.net
Website: www.rdlmeats.ab.ca
General Manager: Brian Barrett
Sales/Marketing: Derek Balding/ Darrel Barrett
Product(s): Beef, Hog, Lamb, Buffalo, Goat, Sausage
Brand(s): *RDLM*

Red Hat Co-operative Ltd. (C) (EX)
809 Broadway Ave. E
Redcliff AB T0J 2P0
Tel: 403-548-6453 **Fax:** 403-548-7255
Email: blaine.andres@redhatco-op.com
Website: www.redhatco-op.com
President: Albert Cramer
General Manager: Lyle Aleman
Sales/Marketing: Blaine Andres
Operations Manager: Tim Donnelly
Product(s): Greenhouse Vegetables
Brand(s): *Red Hat*

Redwater Meat Packers (A)
Box 729
Redwater AB T0A 2W0
Tel: 780-942-2676
President: Ray Hoetmer
Product(s): Fresh Meats, Sausage, Processed Meats, Beef Jerky
Brand(s): *Misty River*

Richardson Oilseed Limited (C) (EX)*
Box 99, 2415 - 2 Ave. A North
Lethbridge AB T1J 3Y4
Tel: 403-329-5500 **Fax:** 403-320-8480
Email: info@canolaharvest.com
Website: www.richardson.ca
President/CEO: Curt Vossen
VP Oilseed Processing: Patrick Van Osch
VP Nutrition: John Haen
Assistant VP Operations: Randolph Sidoo
Export Contact(s): Randolph Sidoo,
Product(s): Canola Salad & Cooking Oils, Canola Margarine, Canola Shortenings, Canola Protein By-Products
Brand(s): *Rimini, Tasty Fry, Lakeland, Romana, Canola Harvest*

Riverside Packers 1985 Ltd. (A)
Box 2080
Drumheller AB T0J 0Y0
Tel: 403-823-2595 **Fax:** 403-823-3303
Email: riversidepackers@telus.net
President: Michael Ahner
Secretary: Michelle Ahner
Product(s): Sausage (Fresh, Smoked & Cooked), Ham, Bacon, Jerky, Custom Slaughter & Processing, Wild Game

Rockport Flour Mills Inc. (A) (EX)*
Box 460
Magrath AB T0K 1J0
Tel: 403-758-3340 **Fax:** 403-758-6532
Website: www.coyotepancakemix.com
Manager/Sales: Sam J. Waldner
Sales: Don Budnarchuk
Production: Sam Waldner/ Jacob Wipf
Export Contact(s): Sam J. Waldner,
Product(s): Grains, Pancake & Waffle Mix (Regular, Buttermilk, Flax), Wheatlets (Pure Natural Whole Wheat Flour)
Brand(s): *Coyote*

Rocky Mountain Flatbread Company (B)
101, 838 - 10 St.
Canmore AB T1W 2A7
Tel: 403-609-5508 **Fax:** 403-609-5507
Email: canmore@rockymountainflatbread.ca
Website: www.rockymountainflatbread.ca
President: Michel Leblanc
General Manager/Sales: Pierre Massey
Production/QA: Kyle Maier
Product(s): Frozen Pizza & Pizza Crusts

Rocky Mountain Meats 1999 Ltd. (A)
Box 459
Rocky Mountain House AB T4T 1A4
Tel: 403-845-3434 **Fax:** 403-845-7418
Website: www.rockymeats.com
Owner/Manager: Rudolf Koller
Product(s): Meats (Fresh & Processed), Pork, Beef, Sausage
Brand(s): *Rocky Mountain Meats*

Rocky Mountain Soap Company Inc. (B) (EX)
2nd Floor, 115A Bow Meadow Cres.
Canmore AB T1W 2W8
Tel: 403-678-2678 **Fax:** 403-609-2635
Email: jules@rockymountainsoap.com
Website: www.rockymountainsoap.com
President: Karina Birch
General Manager: Jules Tough
Production: Shawn Blowers
Product(s): Natural Handmade Bath & Body Products (Soap, Butter, Scrub, Misters, Massage Oil & Salts)

Rollover Premium Petfood Limited (B) (EX)
12A - 11 Ave. SE, Box 5007
High River AB T1V 1M3
Tel: 403-652-4300 **Fax:** 403-652-4785
Toll Free: 1-800-616-9267
Email: belinda.goulding@rolloverpetfood.com
Website: www.rolloverpetfood.com
President: Wayne Skogman
Plant Manager: Gerrit Velting
Director Sales/Marketing: Belinda Goulding
VP Marketing: Judy Harvey
Export Contact(s): Belinda Goulding
Product(s): Premium Dog Food, Beef Chews & Treats
Brand(s): *Rollover*

Royal Commodities Limited (A) (EX)
55068 Rg. Rd. 204
Fort Saskatchewan AB T8L 4B6
Tel: 780-722-2875
Email: royalcomm@xplornet.ca
Website: www.royalexports.ca
President: Jim Gray
Export Contact(s): Jim Gray
Product(s): Racehorse Oats, Human Consumption Oats, Oilseeds

Royal Elk Products Ltd. (A) (EX)
Box 403
Sangudo AB T0E 2A0
Tel: 780-785-3558 **Fax:** 780-785-3379
Email: royalelk@xplornet.com
Website: www.royalelk.com
President: Don Bamber
Export Contact(s): Don Bamber
Product(s): Elk Antler, Elk/Ginseng Capsules, Bulk Elk Antler Powder, Custom Processing, Brand Labeling
Brand(s): *Royal Elk*

Royal Food Products (A) (EX)
12525 - 89 St.
Edmonton AB T5B 3X2
Tel: 780-474-2313 **Fax:** 780-471-3910
Email: info@royalfoodproducts.ca
Website: www.royalfoodproducts.ca
President: Paul Meyer
Product(s): Savory Pastry Products (Beef Sausage Roll, Chicken Sausage Roll), Jamaican Patties (Chicken, Spicy Beef), Cornish Pattie, Beef Pot Pie, Chicken Pie, Tourtiere, Pepperoni Cheese Bread, Sweet Potato Pie, Private Label Packaging
Brand(s): *Royal Food Products, Private Label*

Ryley Sausage 1991 Ltd. (A)
Box 205
Ryley AB T0B 4A0
Tel: 780-663-3990 **Fax:** 780-663-2110
Toll Free: 1-800-557-9539
Email: rsausage@telus.net
Manager/Production: Juan Carlos Obando
Sales: Bernie Kope
Product(s): Specialty European Meats
Brand(s): *Ryley Sausage*

S

Sakai Spice Canada Corp. (A) (EX)*
4201 - 2 Ave. N
Lethbridge AB T1H 0C8
Tel: 403-320-9445 **Fax:** 403-320-9446
Toll Free: 1-866-497-7423
Email: info@sakaispice.com
Website: www.sakaispice.com
CEO: Sumiko Sakai
President: Steven McDonnell
Sales/Marketing: Chris Sutherland
Plant Manager: Merv Newinger
Export Contact(s): Chris Sutherland
Product(s): Mustard Cake, Low Oil Mustard Flour, Mustard Bran, Dry Wasabi, Mustard Oil
Brand(s): *Takara Bune Wasabi*

Sangudo Custom Meat Packers Ltd. (A)
Box 208
Sangudo AB T0E 2A0
Tel: 780-785-3353 **Fax:** 780-785-3111
Toll Free: 1-888-785-3353
Email: jeff.senger@gmail.com
Managers: Jeff Senger/ Kevin Meier
Product(s): Meat (Fresh, Frozen & Processed), Custom Sausage Production, Wholesale Beef, Custom Slaughter

Saputo Inc. (C)*
c/o 6869 Metropolitain East
St. Leonard QC H1P 1X8
Tel: 514-328-6662 **Fax:** 514-328-3364
Website: www.saputo.com
CEO: Lino Saputo Jr.
President/COO Dairy Products Div.: Dino Dello Sbarba
Product(s): Italien Cheeses, Cheddars & Specialty & Fine Cheeses, Fluid Milk, Specialty Milk, Yogurt, Butter, Sour Cream, Cottage Cheese, Milk Powder & Cream, Value-Added By-Products & Dairy Ingredients, Snack-Cake, Fresh Cookies, Tarts, Cereal Bars
Brand(s): *Saputo, Stella, Armstrong, Alexis de Portneuf, Bari, DuVillage 1860, Kingsey, Dairyland, Nutrilait, Baxter, Milk 2 Go, Lait's Go, Neilson, Cheese Heads*

Saucy Ladies Inc. (A)
1254 - 3 Ave. N
Lethbridge AB T1H 0J1
Tel: 403-329-8719 **Fax:** 403-329-8719
Email: saucylady@telus.net
Website: www.saucyladies.com
President: Barb Whitelaw
Product(s): Fresh Vegetables, Spiced Beets, Pickles (Carrots, Asparagus, Bread & Butter, Zesty Dills), Jelly (Jalapeno, Red Pepper), Chutney (Rhubarb, Carrot), Hot Pepper Butter, Homestyle Marinade, Ginger Sauce, Gourmet Salsa, Antipasto, Seafood Antipasto, Krazy Beans, Cabbage Rolls, Perogies
Brand(s): *Saucy Ladies Inc.*

Scholing's Produce Inc. (A)
Box 5213
Lacombe AB T4L 1W9
Tel: 403-782-7380 **Fax:** 403-782-7390
Email: scholpro@xplornet.com
Managers: Alen/Herman Scholing
Product(s): Potatoes

Scott's Meat Shop Ltd. (A)
Box 2199
Lac La Biche AB T0A 2C0
Tel: 780-623-7743 **Fax:** 780-623-2394
President: Art & Carolyn Scott
Product(s): Complete Domestic & Wildlife Processing, Mobile Slaughter, Smoking, Curing, Variety Sausage, Jerky, Variety Retail Products

Select Ready Foods Inc. (B) (EX)
200, 9411 - 63 Ave.
Edmonton AB T6E 0G2
Tel: 780-414-1496 **Fax:** 780-414-1497
Toll Free: 1-800-463-4981
Email: brad@selectready.ca
Website: www.selectready.ca
President: Brad Shapka
Sales: Rob Thorson
Export Contact(s): Danya McGonigal
Product(s): Boneless Dry Ribs, Ginger Beef, Sweet & Sour Boneless Pork, Honey Garlic Pork, Salt & Pepper Ribs, Fully-Cooked (Meatballs, Sausage, Ground Beef)
Brand(s): *Select Ready Foods, Rocky Mountain, Ready Cuisine*

Sgambaro's Signature Seafoods Inc. (A)
12819 - 58 St.
Edmonton AB T5A 4X1
Tel: 780-457-8227 **Fax:** 780-473-6761
Email: rob.sgambaro@telus.net
Website: www.sgambaros.com
Director: Roberto A. Sgambaro
Product(s): Fresh Whole Salmon & Filets, Three Mustard Dill Sauce, Cold Smoked Salmon, Salmon Sausage, Salmon Pate, Gravlax, Salmon Jerky
Brand(s): *Sgambaro's*

Shamsane Pita Bakery Ltd. (A) (EX)
Bay 113, 2432 - 48 St. SE
Calgary AB T2B 1M4
Tel: 403-272-8495 **Fax:** 403-313-8495
Email: sales@shamsane.com
Website: www.shamsane.com
President/CEO: Dr. Karim Sharifat
General Manager/ Production: Awad Hassan
Export Contact(s): Dr. Karim Sharifat
Product(s): Pita Bread
Brand(s): *Shamsane*

Shimbashi Farms 1997 Inc. (A)
Box 4639
Taber AB T1G 1E1
Tel: 403-223-1708 **Fax:** 403-223-3846
Email: SF97@telus.net
President/CEO: George Shimbashi
Manager/Sales: Dave Shimbashi
Product(s): Potatoes, Vegetables
Brand(s): *Shimbashi Farms*

Shrum Sausage & Meats (A)
Box 1495
Stettler AB T0C 2L0
Tel: 403-742-1427 **Fax:** 403-742-1429
Email: alboxers@hotmail.com
President: Gene Shurm
Product(s): Fresh Meats, Processed Meats, Wild Game, Custom Cutting & Wrapping, Pork, Beef, Bison

Siljans Crispy Cup Co. Ltd. (A) (EX)*
23 Skyline Cres. NE
Calgary AB T2K 5X2
Tel: 403-275-0135 **Fax:** 403-275-0061
Email: siljans@telus.net
Website: www.siljanscrispycup.com
President/Sales/Production: B.J. Ersson
Manager: Christina Ersson
Export Contact(s): B.J. Ersson
Product(s): Mini & Maxi Croustades, Crispy Shells for Hors D'oeuvres & Desserts
Brand(s): *Siljans*

Sinoveda Canada Inc. (A) (EX)
Suite 100, 2011 - 94 St. NW
Edmonton AB T6N 1H1
Tel: 780-466-0086 **Fax:** 780-466-0086
Email: ytam@sinoveda.com
Website: www.sinoveda.com
CFO: Al Gourley
Production: PNP Pharmaceuticals Ltd.
Product(s): Pearlium, Gingko Biloba, Panax Ginseng, Echinacea Purpurea, St. John's Wort, Cordyceps Sinensis, Ganoderma Lucidum (Lingzhi), Red Clover, Red Yeast Rice
Brand(s): *Pearlium, Effecti-Cal*

Siwin Foods Ltd. (A)
Box 5450
Leduc AB T9E 6L7
Tel: 780-986-0996 **Fax:** 780-986-2989
Email: gm@siwinfoods.ca
Website: www.siwinfoods.ca
President/General Manager: Qiang Lin
Sales: Doug Gordon
Sales/Marketing: Jeff Duncan
Production: Shao Guang Che
Product(s): Processed Meat (Beef, Pork, Chicken)
Brand(s): *Siwin*

Smokey Farm Meats Ltd. (A)
Box 434
Carbon AB T0M 0L0
Tel: 403-272-6587 **Fax:** 403-272-6587
Email: beeffarm@lincsat.com
Owners: Tracy & Sylvia Schmidt
Product(s): Natural Beef, Commercial Beef Jerky, Promotional Packages
Brand(s): *Smokey Farm Meats*

Some Like It Hot Ltd. (A) (EX)
4432 - 10 St. NE
Calgary AB T2E 6K3
Tel: 403-735-6022 **Fax:** 403-735-6019
Toll Free: 1-888-248-5159
Email: somelike@telus.net
Website: www.unclebigshotsauce.com
General Manager: Salim Shivji
Sales: Jamil Shivji
Export Contact(s): Salim Shivji, Dave Lutes
Product(s): Paste (Garlic, Ginger, Curry, Tandoori), Sauces (Cayenne Hot Pepper, Piri-Piri, BBQ, Jerk, Wing), Pickles (Mixed, Chili & Carrot), Mango Chutney, Marinade, Salsa
Brand(s): *Grandma Shivji's Original, Discovery, 'Hatari' Papa Sparrow's, Scarlett Pepper, Acid Rain, Congo Cowboy, Alberta Crude, Some Like It Hot, Grissly Hot Sauce, Cafe Louisianna, Mother of All, Sam Canadian, Uncle Bigs, Zapato, Bull Dog, Gourmet Road Kill*

Something Special Deli-Foods Ltd. (A) (EX)
224 Kaska Rd.
Sherwood Park AB T8A 4G7
Tel: 780-467-4448 **Fax:** 780-449-1238
Toll Free: 1-800-461-5892
Website: www.somethingspecialdeli.com.
President: Scott Martin
CEO: Gordon Salamandick
Sales: Scott Martin
Plant Manager: Stephen Kaiser
Product(s): Antipasto, Jalapeno Delight, Red Chile Delight, Vegetarian Antipasto, Picante Antipasto, Specialty Dips & Spreads
Brand(s): *Something Special*

Sons Bakery (B) (EX)*
Bay 3, 303 - 58 Ave. SE
Calgary AB T2H 0P3
Tel: 403-252-3660 **Fax:** 403-252-3664
Email: elmerk@sonsbakery.ca
President: Elmer Keats
Product(s): Buns, Bread

South Edmonton Produce Co. 1978 Ltd. (B)
7545 - 72A St.
Edmonton AB T6B 1Z3
Tel: 780-448-7382 **Fax:** 780-469-9667
Toll Free: 1-800-567-0696
President/CEO: Greg Hines
General Manager: Ryal Hogan
Product(s): Fish, Poultry, Beef, Pork
Brand(s): *Sepco*

South Peace Honey Ltd. (A) (EX)
Box 547
Falher AB T0H 1M0
Tel: 780-925-2396 **Fax:** 780-925-2052
President: Joey Guerin
Secretary: Vanessa Guerin
Product(s): Honey, Wax

Soyang Market Gardens Ltd. (B)
Box 5391
Leduc AB T9E 6L7
Tel: 780-986-7627 **Fax:** 780-986-7628
President: Young Soo Jung
Product(s): Cauliflower, Chinese Cabbage, Kale, Green Cabbage

Sparks Egg Farms (B)
RR6
Calgary AB T2M 4L5
Tel: 403-285-3447 **Fax:** 403-285-8060
Email: meb@sparkseggs.com
Website: www.sparkseggs.com
President/CEO: Meb Gilani
Production Manager: Nash Hansraj
Sales/Marketing: Todd Mckinley
Production: Muneer Gilani
Product(s): Omega-3 Eggs, Shell Eggs, Value Added Eggs, Egg Products
Brand(s): *Sparks Egg, Sparks Nutri-Egg, Eggsquisite, Eggcellence, West Best, Eggs-R-Us, Echo Egg, Gold Egg, Farmer's Finest*

Spolumbo's Fine Foods & Deli (B) (EX)
1308 - 9 Ave. SE
Calgary AB T2G 0T3
Tel: 403-264-6452 **Fax:** 403-515-8497
Email: rpaolucci@spolumbos.com
Website: www.spolumbos.com
Co-President, Plant Operations: Mike Palumbo
Co-President, Sales: Tom Spoletini
Co-President, Deli/Catering: Tony Spoletini
Export Contact(s): Mike Palumbo
Product(s): Sausages (Italian, Gourmet), Gourmet Products (Pork & Poultry)

Spragg's Meat Shop (A)
Box 323
Rosemary AB T0J 2W0
Tel: 403-378-3800 **Fax:** 403-378-3943
Email: gbspragg@eidnet.org
Website: www.spraggsmeatshop.com
President: Greg Spragg
General Manager: B.J. Hasper
Product(s): Free-Range Pork, Sausage, Custom Processing

Spring Creek Ranch (A)
303, 13220 St. Albert Tr.
Edmonton AB T5L 4W1
Tel: 780-436-0335 **Fax:** 888-524-3022
Email: kkotelko@springcreek.ca
Website: www.springcreek.ca
President/CEO: Kirstin Kotelko
Sales/Marketing: Vicky Horn/ Saskia Caspers
Production: Bern Kotelko
Product(s): Fresh, Natural Premium Beef (Raised Without Hormones, Antibiotics, Animal By-Product Feed), Fully-Cooked Romano Cheese Meatballs, Gourmet Beef Burger
Brand(s): *Spring Creek*

St. Michael's Healthcare Services (A)
7404 - 139 Ave.
Edmonton AB T5C 3H7
Tel: 780-473-5621 **Fax:** 780-472-4506
Toll Free: 1-800-472-6169
Email: smeccs@smhg.ca
Website: www.smhg.ca
President/CEO: Stan Fisher
Director General Services: Paul Teterenko
Product(s): Perogies, Cabbage Rolls, Nalysnyky
Brand(s): *Baba's Own*

Starpac Meat Processors Inc. (A)
8537 Argyll Rd.
Edmonton AB T6C 4B2
Tel: 780-468-6999 **Fax:** 780-462-0418
Email: starpac@shaw.ca
President/General Manager: Steven Spithakis
Production Manager: Anthony Spithakis
Product(s): Processed Meat, Poultry & Fish
Brand(s): *Aunt Edna's*

Stawnichy's Meat Processing (B)
Box 18
Mundare AB T0B 3H0
Tel: 780-764-3912 **Fax:** 780-764-3765
Toll Free: 1-888-764-7646
Email: shltd@telusplanet.net
Website: www.mundaresausage.com
President/CEO: Jeanette Stawnichy
General Manager: Cheryl Zeleny
Sales/Marketing: Colette Hennig
Product(s): Processed Meats (Sausage, Luncheon Meats, Beef Jerky), Perogies, Cabbage Rolls, Other Authentic Home Made Ukrainian Foods
Brand(s): *Stawnichy's*

Sturgeon Valley Pork (B) (EX)
26224 Hwy. 37
Sturgeon County AB T8T 0H3
Tel: 780-418-7675 **Fax:** 780-418-7862
Email: info@sturgeonvalleypork.com
Website: www.sturgeonvalleypork.com
President: Lee Hengen
General Manager: Darcy Friesen
Sales/Marketing: Connie Kluthe
Production: Denise Friesen
Export Contact(s): Connie Kluthe
Product(s): Fresh Pork (Wholesale)

Sudo Farms Ltd. (A) (EX)
RR8, Site 32, Comp 12
Lethbridge AB T1J 4P4
Tel: 403-345-6020 **Fax:** 403-345-6447
Email: sudofarm@shockware.com
President: Nobby Sudo
Export Contact(s): Nobby Sudo
Product(s): Cabbage (Chinese, Green), Snow Peas, Squash, Snap Peas, Zucchini, Beans
Brand(s): *Nobby's*

Sun Cured Alfalfa Cubes Inc. (A) (EX)
Box 640
Coalhurst AB T0L 0V0
Tel: 403-381-4764 **Fax:** 403-381-9078
Email: suncured@theboss.net
President: Norm Watmough
Sales: Tyler Watmough
Product(s): Standard Alfalfa Cubes, Standard Alfalfa-Timothy Cubes

Sun Gro Horticulture Canada Ltd. (C) (EX)
Box 189
Seba Beach AB T0E 2B0
Tel: 780-797-3019 **Fax:** 780-797-3079
Email: sblt@sungro.com
Website: www.sungro.com
President: John Hill
General Manager (Western Canada): Ken Cameron
Sales: Shahin Aseraf
Production: Jerry Earl
Export Contact(s): Mark Dommer
Product(s): Peat Moss, Peat Based Mixes, Organic Absorbents
Brand(s): *Sunshine, Parkland, Fairway, Technigro, Lakeland, Sphag Sorb, Natures, Black Gold*

Sun Prairie Mills Ltd. (A)
Box 1063
Nanton AB T0L 1R0
Tel: 403-646-5752 **Fax:** 403-646-5992
Email: sunprairiemills@telus.net
President: Neall Coulson
Production: Shane Edwards
Product(s): Stone Ground Grains, Organic Products
Brand(s): *Sun Prairie Organic*

Sun Sun Food Products (A)
14415 - 115 Ave.
Edmonton AB T5M 3B8
Tel: 780-454-4261 **Fax:** 780-454-4261
President: Ken Nhan
Product(s): Bean Sprouts, Steamed Noodles, Wonton & Eggroll Wrappers, Chinese Dumplings, Onion Cakes, Spring Rolls
Brand(s): *Sun Sun*

Sunfresh Farms Ltd. (B)
10471 - 176 St.
Edmonton AB T5S 2E4
Tel: 780-413-4802 **Fax:** 780-444-2481
Email: ed@sunfreshfarms.ca
Website: www.sunfreshfarms.ca
General Manager: Ed Giorgi
Fresh Manager: Phil Dixon
Sales: Colleen Stelter/ G.T. Mahmi
Processing Manager: Conrad Martin/ G.T. Mahmi
Buyer: Angelo Storti
Product(s): Carrots, Cabbages, Rutabagas, Potatoes, Greenhouse Tomatoes, Cucumbers & Peppers, Broccoli, Celery, Cauliflower, Green Onions, Yellow Onions
Brand(s): *Sunfresh Farms*

Sungold Specialty Meats Ltd. (C) (EX)
4312 - 51 St.
Innisfail AB T4G 1A3
Tel: 403-227-3386 **Fax:** 403-227-1661
Toll Free: 1-800-661-5262
Website: www.sungoldmeats.com
President/General Manager: Luis Felix
Controller: Teresa Marin
Product(s): Fresh & Frozen (Beef, Bison, Lamb, Veal)
Brand(s): *Canada's Freshest, SunGold Meats*

Sunny Boy Foods Ltd. (A) (EX)
250, 9411 - 63 Ave.
Edmonton AB T6E 0G2
Tel: 780-414-1496 **Fax:** 780-414-1497
Email: veronika@selectready.ca
Website: www.sunnyboyfoods.com
President: Brad Shapka
Product(s): Hot Cereal, Organic Hot Cereal, Organic Flours, Pancake Mixes, Organic Pancake Mix
Brand(s): *Sunny Boy*

Sunora Foods Ltd. (A) (EX)*
205, 4616 Valiant Dr. NW
Calgary AB T3A 0X9
Tel: 403-247-8300 **Fax:** 403-247-8340
Email: steve.bank@sunora.com
Website: www.sunora.com
President: Steve Bank
Export Contact(s): Steve Bank
Product(s): Canola Oil, Canola Related Products, Other Food Oils
Brand(s): *Sunora, Sunera, Zarera, Sunset*

Sunrise Bakery (B) (EX)*
14728 - 119 Ave.
Edmonton AB T5L 2P2
Tel: 780-454-5797 **Fax:** 780-452-7696
Toll Free: 1-800-661-5986
Email: hank@sunrise-bakery.com
Website: www.sunrise-bakery.com
President/General Manager: Gary Huising
Sales: Hank Renzenbrink
Production: Tom Young
Export Contact(s): Eric Haak
Product(s): Angel Food Cake, Brownies, Assorted Baked Goods
Brand(s): *Sunrise Bakery*

Sunrise Poultry (B) (EX)
5204 - 80 Ave.
Taber AB T1G 2E1
Tel: 403-223-7495 **Fax:** 403-223-7497
Email: jasonthird@sunrisepoultry.bc.ca
Manager: Jason Third
Product(s): Turkey Products

Sunrise Poultry Processors Ltd. (C) (EX)
3863 - 6 Ave. N
Lethbridge AB T1H 5C2
Tel: 403-380-4639 **Fax:** 403-380-4735
President: Peter Shoore
VP Prairie Operations: Ed Fetting
Export: Mark Haagen
Export Contact(s): Mark Haagen
Product(s): Poultry

Sunterra Meats Trochu (C)
Box 309
Trochu AB T0M 2C0
Tel: 403-442-4202 **Fax:** 403-442-2771
Email: trochu@sunterrameats.ca
Website: www.sunterrameats.ca
President: Ray Price
Manager/Sales/Marketing: Ben Woolley
Production: Glenn Brand
Export Contact(s): Ben Woolley
Product(s): Pork (Fresh Chilled & Frozen)
Brand(s): *Canada's Freshest, Troval Meats, Sunterra Farms*

Sunworks Farm (B)
Box 55
Armena AB T0B 0G0
Tel: 780-672-9799 **Fax:** 780-672-9984
Toll Free: 1-877-393-3133
Email: info@sunworksfarm.com
Website: www.sunworksfarm.com
Owner: Ronald Hamilton
Product(s): Certified Organic Meats (Poultry, Pork, Lamb, Beef, Bison), Eggs, Sausages & Luncheon Meats (Gluten-Free, Nitrate-Free), Value-Added Products
Brand(s): *Sunworks Farm, Prairie Roots Organic*

Super Dog Treats Ltd. (A) (EX)
Box 403
Sangudo AB T0E 2A0
Tel: 780-785-3558 **Fax:** 780-785-3379
Email: royalelk@xplornet.com
Website: www.superdogtreats.com
President: Don Bamber
Export Contact(s): Don Bamber
Product(s): Dog Treats, Brand Packaging
Brand(s): *Super Dog*

Superior Feed & Supply Ltd. (A)
Box 317
Rockyford AB T0J 2R0
Tel: 403-533-3811 **Fax:** 403-533-3820
Email: supfeed@efirehose.net
Website: www.uniblokcanada.com
President: Patricia Helfrich
Production: Terry Wolfs
Product(s): Livestock & Poultry Feeds (No Animal By-Products), Molasses-Based Protein & Mineral Supplement Blocks (Cattle, Horses, Sheep)
Brand(s): *Uniblok Canada*

Sweet Results Canada Ltd. (A)
116 Braniff Pl. SW
Calgary AB T2W 1R9
Tel: 403-681-1807 **Fax:** 866-311-0751
Email: annielok@sweetresults.ca
Website: www.sweetresults.ca
Sales and Marketing: Annie Lok
Product(s): Baked Snacks
Brand(s): *Sweet Results*

Sylvan Star Cheese Ltd. (A)
RR1, Site 6, Box 31
Red Deer AB T4N 5E1
Tel: 403-340-1560 **Fax:** 403-342-6831
President: John Schalkwyk
Sales: Janny Schalkwyk
Product(s): Smoked Gouda Cheese, Cheddar, Gruyere
Brand(s): *Sylvan Star*

Sylvia's Essential Sauces Ltd. (A)
Box 148
Millet AB T0C 1Z0
Tel: 780-387-4298 **Fax:** 780-387-4220
Email: sylviaes@telus.net
Website: www.sylviasgravy.com
General Manager: Michael E. Toohey
Product(s): Gravy Mixes (Beef, French Fry, Poultry, Pork)
Brand(s): *Prime Roast Beef, Perfect French Fry, Premium Poultry, Private Label, Country Pork*

T

T-Bones Specialty Foods Inc. (A)
Box 5282
Drayton Valley AB T7A 1R4
Tel: 780-621-1778 **Fax:** 780-621-1726
Email: tbonesspecialtyfoods@telus.net
President: Margaret Grinde
Product(s): Fresh Meats, Sausage, Cheese

Tegart Apiaries Honey (A) (EX)
Box 904
Fairview AB T0H 1L0
Tel: 780-835-2115 **Fax:** 780-835-2873
Email: tegarthoney@telus.net
President: Dan Tegart
Vice-President: Candice Tegart
Product(s): Bulk Liquid Honey (Unpastuerized), Beeswax (Raw, Filtered, White Filtered)
Brand(s): *Heart of the Peace*

The Black Velvet Distilling Company (B) (EX)
2925 - 9 Ave. N
Lethbridge AB T1H 5E3
Tel: 403-317-2100 **Fax:** 403-317-2125
Email: rory.wright@cwine.com
VP & Plant Manger: Rory Wright
Sales: Michael Farrell
Marketing: Amand Murphy
Product(s): Canadian Whisky, Gin, Vodka
Brand(s): *Black Velvet, Schenley Gin, OFC Canadian Whisky, Golden Wedding, Silver Wedding, Danfield's Private Reserve*

The Butcher Shop 1995 (A)
Box 698, 205 -10 St.
Beaverlodge AB T0H 0C0
Tel: 780-354-8600 **Fax:** 780-354-8418
Email: thebutcher95@live.ca
Manager: Robert Geib
Product(s): Sausage, Jerky, Bacon, Ham, Pepperoni, Custom Processing, Co-Packaging

The Candy Tree Company (A)
112, 1220 - 28 St. NE
Calgary AB T2A 6A2
Tel: 403-235-3400 **Fax:** 403-272-9558
Toll Free: 1-800-668-7677
Email: info@thecandytree.ca
Website: www.thecandytree.ca
President/Export: Murray Venance
Product(s): Gourmet Lollipops
Brand(s): *The Candy Tree, Private Labels*

The Cheese Factory Ltd. (A)
8943 - 82 Ave.
Edmonton AB T6C 0Z2
Tel: 780-450-2143 **Fax:** 780-469-7525
Email: cheesef@shaw.ca
President: Mario Michel
Manager: Brano Stanisic
Sales/Marketing: Danijel Stanisic
Production: Iryna Byra
Product(s): Cheddar Cheese, Fresh Cheese Curds, String Cheese, Monteray Jack, Gouda, Swiss, Mozzarella, Shredded Cheese, Havarti, Feta, Tortillion Rolls, Beer Cheese, Marble Cheddar, Cheese Cake, Burek With Cheese, Cevapi, Creton, Meat Pie, Sugar Pie, Burek With Meat, Smoked Meat, Smoked Fish
Brand(s): *The Cheese Factory*

The Lefse House (A)
5210 -51 Ave.
Camrose AB T4V 4N5
Tel: 780-672-7555 **Fax:** 780-608-2377
Email: info@thelefsehouse.ca
Website: www.thelefsehouse.ca
President: Bernell Odegard
Product(s): Scandinavian Baked Goods, Ethnic Foods (Potato Lefse & Flatbread)

The Little Potato Company (C) (EX)
Box 33166, 11720 - 170 St.
Edmonton AB T5P 4V8
Tel: 780-414-6075 **Fax:** 780-960-2020
Email: info@littlepotatoes.com
Website: www.littlepotatoes.com
CEO: Angela Santiago
VP of Finance: Adam Apslund
VP of Sales: Don Daintrey
Director of Agriculture: Steve Moorhead
Product(s): Baby Potatoes
Brand(s): *The Little Potato Company, Spud Acres*

The Northwestern Fishing Co-op. Ltd. (A)
Box 76
Faust AB T0G 0X0
Tel: 780-355-3838 **Fax:** 780-355-2828
President: Leonard Anderson
Manager: Richard Emes
Product(s): Freshwater Fish, Whitefish, Pike, Burbot, Whitefish Roe, Pickerel, Perch, Tullibee, Mullet
Brand(s): *Freshwater Fish*

The Salad Ranch/Cattle Canada Ltd. (A)
Box 277
Bentley AB T0C 0J0
Tel: 403-748-3017 **Fax:** 403-748-2474
President: David Thevenaz
Manager: Brenda Thevenaz
Product(s): Frozen Chopped Rhubarb
Brand(s): *The Salad Ranch, Alberta Brand*

The Saskatoon Farm (B)
RR1
De Winton AB T0L 0X0
Tel: 403-938-6245 **Fax:** 403-938-6245
Toll Free: 1-800-463-2113
Email: saskfarm@telusplanet.net
Website: www.saskatoonfarm.com
President: Paul Hamer
Product(s): Pies & Preserves (Saskatoon Berry, Prairie Cherry)
Brand(s): *Giddy Up*

The Spice Cabinet (A)
RR1, Site 7, Box 26
Olds AB T4H 1P2
Tel: 403-556-7000 **Fax:** 403-556-7021
Email: awipf@xplornet.com
Website: www.thespicecabinet.com
Owners: Marlene & Andy Wipf
Product(s): Gourmet Dips, Hot Chocolates, Mulling Spices & Ciders, Fragrance Oils

Tho'z Barz (A)
Box 502
Stirling AB T0K 2E0
Tel: 403-393-6148
Email: DarlaineLeslie@ThozBarz.ca
Website: www.ThozBarz.ca
President: Darlaine Leslie
General Manager: Laune Wintoniak
Product(s): Granola Bars (Wheat/Nut/Dairy-Free)
Brand(s): *Tho'z Barz*

Thomas Fresh Inc. (B) (EX)
5460 - 76 Ave. SE
Calgary AB T2C 4S3
Tel: 403-236-8234 **Fax:** 403-236-5986
Toll Free: 1-888-770-8233
Email: tomb@thomasfresh.com
Website: www.martinsproduce.com
President: Tom Byttynen
General Manager: Roy Hinchey
Sales/Marketing: Jack Wade
Production: Lou Garagan
Export Contact(s): Tom Byttynen
Product(s): Produce Custom Bagging, Grading, Packing
Brand(s): *Thomas Fresh, Premium Brand, Stampede Produce, Farmer's Pride, Nature's Pride, Vera's Kitchen, Roy's Best*

Three City Foods (A)
2307 - 20 Ave.
Nanton AB T0L 1R0
Tel: 403-646-2380 **Fax:** 403-646-2619
Email: kin@mountaintopfoods.com
President/Sales: Kin Leong
General Manager: Jason Calvert
Production: Fortune Anchoris
Product(s): Beef Jerky, Sauces
Brand(s): *Full-O-Bull*

Thumbs Up Foods Inc. (A) (EX)
335, 7 Westwinds Cres. NE
Calgary AB T3J 5H2
Tel: 403-250-9558 **Fax:** 403-313-6558
Email: samosa@shaw.ca
Website: www.thumbsupfoods.com
President: Amin Kanji
Sales Manager: Fauzia Kanji
Production Mgr/QA: Adeel Ramji
Export Contact(s): Fauzia Kanji
Product(s): Samosas (Beef, Chicken, Vegetable), Cocktail-sized Samosas, Samosa Wraps, Whole Wheat Roti, Tamarind Sauce, Frozen Indian Ready Meals, Masala Roti, Butter Chicken Paste
Brand(s): *Serenna's*

Tian Fine Foods Inc. (A)
67 Patterson Cres. SW
Calgary AB T3H 2C4
Tel: 403-246-1430 **Fax:** 403-242-1452
Email: tianfinefoods@shaw.ca
Website: www.tianfinefoods.ca
President: Esther Leong
Product(s): Vegetarian Fusion

Tiras Dairies Inc. (A)
3712 - 42 Ave.
Camrose AB T4V 4W3
Tel: 780-608-2487 **Fax:** 780-608-2492
Email: olga@tiras.ca
Website: www.tiras.ca
Owner: Andy Hofer
QA Manager: Olga Payne
Product(s): Feta Cheese, Goat Feta Cheese, Specialty Cheese - Saganaki
Brand(s): *Vlahos, Tiras*

TK Ranch Natural Meats (A)
Box 2050
Hanna AB T0J 1P0
Tel: 403-578-2404 **Fax:** 403-578-2414
Toll Free: 1-888-857-2624
Email: colleen@tkranch.com
Website: www.tkranch.com
President/Sales: Colleen Biggs
VP Production: Dylan Biggs
Product(s): Natural & Ethically Raised Chicken, Grass-Fed Beef & Lamb, Pasture-Raised Pork
Brand(s): *TK Ranch Natural Meats*

Tofield Packers Ltd. (A)
Box 504, 5020 - 50 Ave.
Tofield AB T0B 4J0
Tel: 780-662-4842 **Fax:** 780-662-4842
President: Dale Erickson
Product(s): Fresh & Processed Meats, Sausage, Custom Slaughter & Processing, Wild Game

Tony Hewko Farms (A)
Box 429
Boyle AB T0A 0M0
Tel: 780-689-3000 **Fax:** 780-689-3055
President/CEO: Tony Hewko
Product(s): Wheat, Barley, Oats, Red Clover, Rye, Flax, Hemp, Sweet Clover
Brand(s): *Pure Water Oasis*

TPLR Honey Farms Ltd. (A) (EX)
RR1
Stony Plain AB T7Z 1X1
Tel: 780-963-7573 **Fax:** 780-968-4425
Email: tim@tplrhoneyfarms.com
Website: www.tplrhoneyfarms.com
President/QA: Tim Townsend
Export: TiLee Townsend
Product(s): Bulk Honey

Transcend Coffee (A) (EX)
9869 - 62 Ave.
Edmonton AB T6E 0E4
Tel: 780-430-9198 **Fax:** 780-430-9162
Email: poul@transcendcoffee.com
Website: www.transcendcoffee.com
Presidend/Production: Poul Mark
Product(s): Specialty Coffee, Tea, Direct Trade Coffee
Brand(s): *Single Origin Coffees, Espresso Blends*

Transfeeder - An Agricultural Corporation (A) (EX)
Box 9, Site 1, RR1
Olds AB T4H 1P2
Tel: 403-556-4100 **Fax:** 403-556-4167
Toll Free: 877-556-4101
Email: bwright@transfeeder.biz
Website: www.transfeeder.ca
President: Blair Wright
Export Contact(s): Blair Wright
Product(s): Animal Feed, Timothy Hay, Oat Hay, Bedding
Brand(s): *Transfeeder, Easyfeed*

Tree Stone Bakery (A)
8612 - 99 St.
Edmonton AB T6E 3T8
Tel: 780-433-5924
Website: www.treestone.ca
President: Yvan Chartrand
Product(s): Artisan Bread, Bakery Products, Whole Grain Flours
Brand(s): *Tree Stone*

Triple D Produce (A)
Box 4849
Taber AB T1G 2E1
Tel: 403-223-8385 **Fax:** 403-223-8992
Email: lydias1@telus.net
Manager/Sales: Dave Jensen
Product(s): Pumpkins, Squash, Corn, Onions

Troika Foods 2000 Ltd. (A)
14, 41 Broadway Blvd.
Sherwood Park AB T84 2C1
Tel: 780-467-1121 **Fax:** 780-416-0095
Email: sales@troikafoods.com
Website: www.troikafoods.com
President: Tazlin Kanji
General Manager: Alaudin Kanji
Product(s): Cabbage Rolls, Filled Pasta Products (Tortellini, Ravioli, Medallions), Specialty Pasta (Cannelloni, Manicotti, Gnocchi, Stuffed Shells), Fresh Pasta (Linguini, Fettuccini, Spaghetti), Sauces (Meat, Marinara, Basic Tomato, Tomato Basil), Custom Pasta/Sauce Products, Co-Packing
Brand(s): *Pasta Time, Troika*

Trophy Foods Inc. (B) (EX)*
6210 - 44 St. SE
Calgary AB T2C 4L3
Tel: 403-571-6887 **Fax:** 403-571-6888
Toll Free: 1-800-665-6887
Email: ddawson@trophyfoods.com
Website: www.trophyfoods.com
Manager - Western Canada: Dave Dawson
Product(s): Bulk & Packaged Nuts, Seeds, Dried Fruits, Candy
Brand(s): *Trophy*

U

Ultimate Gourmet Inc. (A)
Box 83009 RPO Belmead
Edmonton AB T5T 6S1
Tel: 780-486-7788 **Fax:** 780-486-9432
Email: sales@ultimategourmet.com
Website: www.ultimategourmet.com
President: Kevin Szelewicki
General Manager: Karen Szelewicki
Product(s): Gourmet Dried Dip Mix, Gourmet Hot Chocolate, Johnny Appleseed Mulling Mix, Bruschetta Mix, Biscotti Mix, Holiday Bread Mix
Brand(s): *Ultimate Gourmet - Delicious Food Ideas Made Simply Delicious*

V

V Q Trinh Inc. (A) (EX)
9724 - 27 Ave.
Edmonton AB T6N 1B2
Tel: 780-450-6103 **Fax:** 780-450-6103
Email: treategg@telus.net
President: Sunny Trinh
General Manager: Kristine Trinh
Export Contact(s): Sunny Trinh
Product(s): Duck Balut Eggs, Chicken Balut Eggs, Salted Duck Eggs
Brand(s): *Treat*

Valbella Gourmet Foods (B)
Box 8121
Canmore AB T1W 2T8
Tel: 403-678-4109 **Fax:** 403-678-5837
Email: vonrotz@valbellagourmetfoods.ca
Website: www.valbellagourmetfoods.ca
President/Sales: Walter Von Rotz
Production: Yves Moser
Product(s): Processed Meats, Smoked Meats, Hams, Sausages, Proscuitto, Pate, Terrine, Assorted Game Meats
Brand(s): *Valbella, Private Label*

Valley Custom Meats Ltd. (A)
Box 623
Fort Macleod AB T0L 0Z0
Tel: 403-553-4958 **Fax:** 403-553-4974
President: Clarence Den Boon
Product(s): Mobile Custom Meat Cutting

Valley Meat Packers Ltd. (A)
Box 255
Colinton AB T0G 0R0
Tel: 780-675-5881 **Fax:** 780-675-5581
Owner: Joe Erbach
Product(s): Custom Slaughter & Processing

Valta Bison (A)
Box 22
Valhalla Centre AB T0H 3M0
Tel: 780-356-3627 **Fax:** 780-356-2803
Email: hegel@telus.net
Website: www.valtabison.com
President: Darlene Hegel
Production: Gil Hegel
Product(s): Bison Products (Sausage, Cuts, Pet Food)

Van Giessen Growers Inc. (A)
Box 222
Coaldale AB T1M 1M3
Tel: 403-345-2626 **Fax:** 403-345-4835
President: Wayne Van Giessen
Sales: Gerda Van Giessen
Product(s): Carrots, Celery, Potatoes
Brand(s): *Western Wonder*

Vauxhall Meats 2004 Ltd. (A)
Box 550
Vauxhall AB T0K 2K0
Tel: 403-654-2393 **Fax:** 403-654-4160
Toll Free: 1-866-500-2580
President/CEO: Tom Clark
General Manager: Garry Fandrick
Product(s): Fresh Meats, Sausage, Hams, Custom Slaughter & Wrap

Vermilion Packers Ltd. (A)
4825 - 47 Ave.
Vermilion AB T9X 1J4
Tel: 780-853-4622 **Fax:** 780-853-4623
Toll Free: 1-800-813-4417
President: Rick Bozak
Production: Dennis Tupper
Product(s): Fresh Meats, Sausage, Cured Meats, Wholesale & Retail Meats, Luncheon Meats, Complete Wild Game, Custom Cutting & Wrapping
Brand(s): *Vermilion Packers*

Victoria Fancy Sausage 2007 Ltd. (A)
6508 - 118 Ave.
Edmonton AB T5W 1G6
Tel: 780-471-2283 **Fax:** 780-477-5381
Email: victofancy@telus.net
President/Manager: Allan Snyder
Sales/Marketing: Jackie Snyder
Product(s): Sausages, Deli Meats, Fresh Meats
Brand(s): *Victoria*

Vienna Bakery (A)
10207 - 63 Ave. NW
Edmonton AB T6H 5T3
Tel: 780-669-0202 **Fax:** 780-489-4118
Email: bfgbaking@gmail.com
President/CEO: Brian Jaeger
Product(s): Breads, Buns, Artisan Breads, Pastries, Cookies, Tortes
Brand(s): *BFG, Vienna Bakery*

Viking Meats 1994 Ltd. (A)
Box 961
Viking AB T0B 4N0
Tel: 780-336-3193 **Fax:** 780-336-0180
President: Eugene Miskew
Sales: Shirley Miskew
Product(s): Fresh Meats, Homemade Sausage, Custom Curing, Wild Game Processing, Deli Meats, BBQ Beef Roast

Vitality Food Service Canada Inc. (A)*
Bay 2, 3740 - 27 St. NE
Calgary AB T1Y 5E2
Tel: 403-277-6161 **Fax:** 403-276-7205
Toll Free: 1-800-883-8024
Website: www.vitalitycanada.com
President: Brian Fuller
General Manager: Millard Matthews
Product(s): Original Apple Cider Concentrates, Fine Juice & Beverage Concentrates, Ground Estate Coffees
Brand(s): *Vitality, Sunsational, Sunkist, Boyds*

VitalyTeas Ltd. (A)
10112 - 70 St.
Edmonton AB T6A 2T4
Tel: 780-461-3176 **Fax:** 780-466-1704
Email: info@vitalyteas.com
Website: www.vitalyteas.com
President: Fanta Camara
Product(s): Organic Tea Blends, Chai Beverages
Brand(s): *Canada Chai*

Viterra Feed Products (B)
1810 - 39 St. N
Lethbridge AB T1H 5J2
Tel: 403-328-1731 **Fax:** 403-328-5515
Email: robert.mcdonald@viterra.ca
Website: www.viterra.ca
Mill Manager: Robert McDonald
Sales/Marketing: Larry Penner
Production: Lyall Boehmer
Product(s): Animal Feed Products

Viterra Feed Products (B)
Box 50, Site 2, RR 2
Okotoks AB T1S 1A2
Tel: 403-938-8350 **Fax:** 403-938-8383
Email: daren.kennett@viterra.ca
Website: www.viterra.ca
VP- Feed Product Group: Daren Kennett
Product(s): Animal Feed Products

Viterra Feed Products (A)
6701 - 44 Ave.
Ponoka AB T4J 1J8
Tel: 403-783-6020 **Fax:** 403-783-3999
Toll Free: 1-877-783-6020
Email: barry.groves@viterra.ca
Website: www.viterra.ca
Mill Manager: Barry Groves
Product(s): Custom Blending, Free Choice & Direct Fed Mineral, Vitamin & Protein Blends (Farm Animals), Natural Ingredient Blend Supplement (Multiple Species)

Viterra Food Processing (B) (EX)*
Box 4615
Barrhead AB T7N 1A5
Tel: 780-674-3960 **Fax:** 780-674-2024
Toll Free: 1-800-328-4819
Website: www.viterra.ca
President: Mayo Schmidt
Plant Manager: Mick Noel
Product(s): Rolled Oats, Oat Flour, Oat Bran, Groats, Steel Cut Groats, Pot & Pearl Barley, Barley Flour, Barley Flakes

Viterra, Alberta Bean Division (B) (EX)
Box 96, 801 - 1 Ave. E
Bow Island AB T0K 0G0
Tel: 403-545-2227 **Fax:** 403-545-6892
Toll Free: 1-888-756-4039
Email: cam.bjerkseth@viterra.ca
Website: www.viterra.ca
Director, Special Crops: Blair Roth
Senior Merchant: Cam Bjerkseth/ Keven Sawchuk
Production: Owen Cleland
Export Contact(s): Cam Bjerkseth/ Keven Sawchuk
Product(s): Beans (Dry Edible, Pinto, Pink, Great Northern, Small Red, Black, Yellow)

Viterra, Feed Products Group (A)
20 Liberty Rd.
Sherwood Park AB T8H 2J8
Tel: 780-449-5850 **Fax:** 780-449-5855
Website: www.viterra.ca
President/CEO: Bill Mooney
Product(s): Livestock Feeds, Supplements, Premixes

Viterra Mustard Plant (B) (EX)*
Box 189
Lethbridge AB T1J 3Y5
Tel: 403-329-4111 **Fax:** 403-382-2243
Email: blair.roth@viterra.ca
Manager: Blair Roth
Sales: Richard Nahorniak
Export Contact(s): Blair Roth
Product(s): Ground Deheated Mustard
Brand(s): *AIM*

Viterra, Special Crops (B) (EX)*
2802 - 5 Ave. N
Lethbridge AB T1H 0P1
Tel: 403-329-4111 **Fax:** 403-382-2243
Toll Free: 1-800-661-1450
Email: blair.roth@viterra.ca
Website: www.viterra.ca
Director: Blair Roth
Merchandisers: Jeff Vipond/ Cam Bjerkseth
Merchandisers: Kevin Sawchuk/ Steve August
Merchandiser: Vince Bokenfohr
Product(s): Mustard Seed (Whole, Ground & Deactivated), Dry Beans, Chickpeas, Lentils, Specialty Oats (Groats, Rolled For Livestock)
Brand(s): *Viterra*

W

W.B. Alberts Produce Company Ltd. (A)
Box 1117
Brooks AB T1R 1B9
Tel: 403-362-3706 **Fax:** 403-362-7650
Email: albert@eidnet.org
President: William Alberts
Product(s): Fresh Vegetables (Cucumbers, Beans, Squash, Pumpkin, Zucchini, Garden Peas, Snow Peas)

Waggers Pet Products Inc. (A) (EX)
179 Royal Oak Point NW
Calgary AB T3G 5C6
Tel: 403-274-6550 **Fax:** 403-274-9331
Email: waggers@telus.net
Website: www.waggerspetproducts.com
President/CEO: Jason Bailey
General Manager: Brian Fradgley
Sales/Marketing: Troy Firth
Production/QA: Brian Fradgley
Product(s): Dog & Cat Treats
Brand(s): *Waggers Tid Bits, Waggers Ambrosia Bites, Waggers Big Bits, Smitherines*

Wagyu Canada Inc. (A) (EX)
4809B - 51 Ave.
Camrose AB T4V 0V4
Tel: 780-672-2990 **Fax:** 780-672-6085
Toll Free: 1-877-672-5623
Email: beef@kobeclassic.com
Website: www.kobeclassic.com
President/CEO: Pat McCarthy
General Office Mgr: Kimberly McCarthy
Export Contact(s): Pat McCarthy
Product(s): Kobe Classic Beef (Various Cuts)
Brand(s): *Kobe Classic Beef*

WBS Wholesale Bakery Specialties Ltd. (A) (EX)
10633 - 172 St.
Edmonton AB T5S 1P1
Tel: 780-481-8155
Email: wbsbakery@telus.net
President: Ruth Snider
Sales: Earle Snider
Product(s): Jumbo Muffins, Cakes, Scones, Dry Mixes, Doughs, Batters, Spreads, Squares, Danish, Loaves, Icings, Cookies, Mushroom Muffins, Mini Muffins
Brand(s): *WBS Wholesale*

West End Fish Producers (A)
Box 39
Joussard AB T0G 1J0
Tel: 780-776-3934 **Fax:** 780-776-3804
Manager: Dick Caudron
Product(s): Whitefish, Pike, Burbot, Whitefish Roe, Pickerel, Perch, Tullibee, Mullet

Western Beef Jerky Ltd. (A)
7209B - 101 Ave.
Edmonton AB T6A 0H9
Tel: 780-469-4817 **Fax:** 780-468-5006
President/CEO: Grace & Stan Adamczuk
Product(s): Beef Jerky

Western Quality Meats (B)
2825 Bonnybrook Rd. SE
Calgary AB T2G 4N1
Tel: 403-255-3060 **Fax:** 403-253-8315
Website: www.wqmeats.com
Office Manager: Dennis Pariag
Production: Neil McManus
Product(s): Beef, Poultry, Wild Game, Seafood
Brand(s): *Canada Gold Beef*

Weston Bakeries/Ready Bake Foods, Western Canada (C)
400, 5920 Macleod Tr. South
Calgary AB T2H 0K2
Tel: 403-259-1500 **Fax:** 403-259-1538
Toll Free: 1-800-254-1752
Website: www.weston.ca
VP/GM West: Dean Yuzdepski
Director Sales/Marketing: Ken Taylor
Production/Technical Manager: Gordon Palmer
VP of Manufacturing (National): Maria Liang
Product(s): Bread, Rolls, Frozen Dough
Brand(s): *Country Harvest, Deli-World, D'Italiano, Wonder, Casa Mendosa*

Westway Feed Products (A) (EX)
3315 - 2 Ave. N
Lethbridge AB T1H 0C7
Tel: 403-320-2598 **Fax:** 403-320-0978
Toll Free: 1-800-563-6371
Email: donm@westway.com
Website: www.westwayfeed.com
Plant Manager/Production: Dave Heitman
Sales (S. Alberta): Don Mann
Sales (N. Alberta): Fred Keys
Office Manager: Thelma Brown
Export Contact(s): Dave Heitman,
Product(s): Liquid Animal Feed Supplements, Feedlot Suspensions, Feedmill Blends, Molasses (Block, Dehydrated, Cane & Beet)
Brand(s): *Mol-Mix, Promolas*

Wetaskiwin Co-operative Association Ltd. (A)
4707 - 40 Ave.
Wetaskiwin AB T9A 2B8
Tel: 780-352-9155 **Fax:** 780-352-9114
Website: www.wetaskiwincoop.com
General Manager: Darrell Kimmel
Sales/Marketing: Bernie Grumpelt
Product(s): Livestock Feed

Widynowski's Sausage House (A)
4204 - 118 Ave.
Edmonton AB T5W 1A4
Tel: 780-477-2851 **Fax:** 780-479-3247
Toll Free: 1-866-729-0077
Email: sausagehouse@shaw.ca
Website: www.sausagehouse.ca
Manager: Greg Hawryluk
Manager: Robert Widynowski
Product(s): Sausage, Luncheon Meat, Wild Game Processing, Kubbie Burgers, Beef Jerky, Perogies, Cabbage Rolls
Brand(s): *Widynowski, Silver City*

Wilbur-Ellis Company of Canada Ltd. (B) (EX)
RR8, Site 2, Comp 9
Lethbridge AB T1J 4P4
Tel: 403-328-3311 **Fax:** 403-328-3365
Toll Free: 1-888-516-8845
Email: rmellow@wilburellis.com
Website: www.Wilbur-Ellis.com
Manager/Sales: Russell Mellow
Manager/Sales: Andrew Jungwirth
Marketing Manager: Darren Guidinger
Export Contact(s): Darren Guidinger
Product(s): High Density Hay Bales

Wild Rose Brewery Ltd. (B)
2, 4580 Quesnay Wood Dr. SW
Calgary AB T3E 7J3
Tel: 403-720-2733 **Fax:** 403-720-2803
Email: jvadori@wildrosebrewery.com
Website: www.wildrosebrewery.com
General Manager: Jamie Vadori
Sales/Marketing: Dianne Denault
Production: Manabu Komoda
Product(s): Craft Beer (Variety of Package Sizes)
Brand(s): *Wraspberry Ale, Velvet Fog, Brown Ale, Wild Rose I.P.A., S.O.B., Wred Wheat, Alberta Crude Oatmeal Stout, Various Seasonals*

Windy Ridge Exotic Meat Co. (A)
339 - 13 St. N
Lethbridge AB T1H 2S1
Tel: 403-330-2365 **Fax:** 403-380-4283
Email: buffaloguy@shaw.ca
Owner: Larry Schille
Product(s): Buffalo Meat & Sausage

Wing's Foods of Alberta Ltd. (B)
2959 Parsons Rd.
Edmonton AB T6N 1A3
Tel: 780-433-6406 **Fax:** 780-431-1026
Email: custserv@wingsalberta.com
Website: www.wingsfoods.com
President/CEO: Barry Lee
Sales Manager: Jacquie McRobbie
Production Manager: Chris Hambley
Product(s): Condiments & Sauces (Ketchup, Mustard, Relish, BBQ, Soya, Plum) (Single Serve, Bulk), Custom Packaging, Chinese Noodle Products, Noodles, Wrappers
Brand(s): *PC, Wing's, Monsoon, Prairie Fire, Grange & McCaul*

Wolfe Honey Co. (A) (EX)*
Box 289
Guy AB T0H 1Y0
Tel: 780-925-2282 **Fax:** 780-925-2943
Email: gilbert@honeybunny.ca
Website: www.honeybunny.ca
President/General Manager: Gilbert Wolfe
Product(s): Bulk Conventional Honey, Organic Honey, Beeswax, Bee Pollen
Brand(s): *Honey Bunny (TM)*

Wow Factor Desserts (B) (EX)
152 Cree Rd.
Sherwood Park AB T8A 3X8
Tel: 780-464-0303 **Fax:** 780-467-3604
Toll Free: 1-800-604-CAKE
Email: bblink@wowfactordesserts.com
Website: www.wowfactordesserts.com
President: Robert Callow
Manager: Bill Blink
VP Operations & Western Sales: Colin Ruttle
Export Contact(s): Ron Kent
Product(s): Cheesecakes, Assorted Cakes, Tortes, Pies, Dessert Menus

X

XL Fine Foods (B)
3410B Ogden Rd. SE
Calgary AB T2G 4N5
Tel: 403-290-0860 **Fax:** 403-264-3017
Toll Free: 1-800-563-5785
Website: www.xlfoods.com
VP of Value Added Products: Gilbert Mayan
Sales/Marketing: Jim Beaton
Production Manager: Cory Christenson
Export Contact(s): Gilbert Mayan
Product(s): Value Added Processing, Foodservice, Portioned - Beef/Pork/Chicken, Custom Processing
Brand(s): *XL Fine Foods, Mountain Creek Farms, Spring Creek Ranch*

XL Foods Inc. (C)
5101 - 11 St. SE
Calgary AB T2H 1M7
Tel: 403-806-3806 **Fax:** 403-243-0199
Email: dkasko@xlfoods.com
Website: www.xlfoods.com
Senior VP: Dave Kasko
General Manager: Jack Wolf
Sales/Marketing: Barry Jones
Production Manager: Jack Wolf
Export Contact(s): Barry Jones
Product(s): Carcass Beef, Beef Offals, Hides

XL Grinding (B)
8320 Yellowhead Tr.
Edmonton AB T5B 1G5
Tel: 780-479-3100 **Fax:** 780-479-0189
Email: gmayan@xlgrinding.com
General Manager: Gilbert Mayan
Product(s): Frozen/Fresh Ground Beef, Beef Patties, Fresh/Frozen Value Added Products
Brand(s): *Mountain Creek Farms, XL Grinding*

Y

Y B Quality Meat (A)
RR4
Red Deer AB T4N 5E4
Tel: 403-886-2503 **Fax:** 403-886-2545
Email: ybqualitymeat@yourlink.ca
Website: www.YBQualitymeat.com
Owner/Sales/QA: Bettina Schmucki
General Manager: Frank Nagel
Product(s): Custom Slaughter & Cutting (Beef, Pork, Bison, Wild Game, Elk - Retail), Custom Jerky & Sausage Making, Curing, Smoking

Yat Sun Food Products Ltd. (A)
12531 - 126 St.
Edmonton AB T5L 0X4
Tel: 780-455-8787 **Fax:** 780-453-7974
Email: Kenson.Quan@gmail.com
President: Kenson Quan
Product(s): Bean Sprouts
Brand(s): *Chef's Own*

Z

Zinter-Brown Taste Treats (A)
25 Wedgewood Cres.
Edmonton AB T6M 2N4
Tel: 780-487-9334 **Fax:** 780-487-9334
Email: jzinter@zinterbrown.com
Website: www.zinterbrown.com
President: Joanne Zinter
Product(s): Antipasto, Jalapeno Spread, Orange Brandied Cranberries, Horseradish Hot Pot, Pepper Pot (Red Pepper, Raspberry, Peach, Garlic, Pomegranate), Three Pepper Salsa Roja, Peachy Mango Chutney, Roasted Garlic & Onion Jam, Vegetarian Antipasto With Roasted Garlic, Mulling Spice, Greek Rub, Mediterrano Gourmet Salt & Pepper, Italian Bruschetta Topping, Coolmint Sauce, Dillicious, Spicy Mustard Zinger
Brand(s): *Zinter-Brown, Wedgewood Creek, Wedgewood Estate Flavor Infusions, Spicy Seoul Seasoning*

Zora's Lemonade Ltd. (A)
2147 Vimy Way SW
Calgary AB T2T 6C2
Tel: 403-246-2046
Email: zoraslemonade@shaw.ca
Website: ww.zoraslemonade.com
Owner: Liz Pedersen
Product(s): Lemonade Concentrate

Industry Organizations

A

Alberta Barley Commission
200, 3601A - 21 St. NE
Calgary AB T2E 6T5
Tel: 403-291-9111 **Fax:** 403-291-0190
Toll Free: 1-800-265-9111
Email: barleyinfo@albertabarley.com
Website: www.albertabarley.com
General Manager: Lisa Skierka
Sales/Marketing: Linda Whitworth
Office Coordinator: Tania Galanis

Alberta Beef Producers
320, 6715 - 8 St. NE
Calgary AB T2E 7H7
Tel: 403-275-4400 **Fax:** 403-274-0007
Email: abpfeedback@albertabeef.org
Website: www.albertabeef.org
Executive Director: Rich Smith
Marketing & Education Manager: Barb Sweetland

Alberta Beekeepers
102, 11434 - 168 St.
Edmonton AB T5M 3T9
Tel: 780-489-6949 **Fax:** 780-487-8640
Email: gertie.adair@AlbertaBeekeepers.org
Website: www.AlbertaBeekeepers.org
General Manager: Gertie Adair

Alberta Canola Producers Commission
170, 14315 - 118 Ave.
Edmonton AB T5L 4S6
Tel: 780-454-0844 **Fax:** 780-451-6933
Toll Free: 1-800-551-6652
Email: reception@canola.ab.ca
Website: www.canola.ab.ca
General Manager: Ward Toma
Marketing: Simone Demers Collins

Alberta Chicken Producers
2518 Ellwood Dr. SW
Edmonton AB T6X 0A9
Tel: 780-488-2125 **Fax:** 780-488-3570
Toll Free: 877-822-4425
Email: abcp@chicken.ab.ca
Website: www.chicken.ab.ca
Chair: Scott Wiens
Executive Director: Karen Kirkwood
Communications & Marketing: Zack Slezmagraff

Alberta Commercial Fisherman's Association
Box 54038 Forest Heights
Edmonton AB T6A 3Y7
Tel: 780-465-9709 **Fax:** 780-440-6729
Email: bpeters@planet.eon.net
Executive Director: Brian Peters
President: Murray DeAlexandra

Alberta Corn Committee
Box 822
Lethbridge AB T1J 3Z8
Tel: 403-345-6550 **Fax:** 403-380-3889
Email: info@albertacorn.com
Website: www.albertacorn.com
Manager: Elizabeth L. Tokariuk

Alberta Dairy Council
12 Wordsworth Place
St. Albert AB T8N 3P4
Tel: 780-418-1400 **Fax:** 780-418-1600
Toll Free: 1-877-414-5847
Email: info@albertadairycouncil.ca
Website: www.albertadairycouncil.ca
President: Ian Tott
Executive Director: Dan Wong
Executive Secretary Treasurer: Roberta Windrum

Alberta Egg Producers
101, 90 Freeport Blvd. NE
Calgary AB T3J 5J9
Tel: 403-250-1197 **Fax:** 403-291-9216
Toll Free: 1-877-302-2344
Email: info@eggs.ab.ca
Website: www.eggs.ab.ca
Chairman: Michael Froese
General Manager: Susan Gal
Marketing & Comm. Coordinator: David Webb

Alberta Elk Commission
4603 - 61 Ave.
Leduc AB T9E 7A4
Tel: 780-980-7582 **Fax:** 780-980-7591
Email: info@albertaelk.com
Website: www.albertaelkcommission.com
Chairperson: Glenda Elkow
Operations Manager: Diana O'Hara

Alberta Food Processors Association
100W, 4760 - 72 Ave. SE
Calgary AB T2C 3Z2
Tel: 403-201-3657 **Fax:** 403-201-2513
Email: info@afpa.com
Website: www.afpa.com
President/CEO: Ted Johnston
General Manager: Melody Pashko

Alberta Goat Breeders Association
Site 7, Box 5, RR4
Innisfail AB T4G 1T9
Tel: 403-227-2596 **Fax:** 403-227-3176
Email: info@albertagoatbreeders.ca
Website: www.albertagoatbreeders.ca
Manager/Secretary: Merna Gisler

Alberta Greenhouse Growers Association
200, 10331 - 178 St.
Edmonton AB T5S 1R5
Tel: 780-489-1991 **Fax:** 780-444-2152
Toll Free: 1-800-378-3198
Email: member_services@agga.ca
Website: www.agga.ca
President: Michiel Verheul
Administration: Valerie Stobbe

Alberta Hatching Egg Producers
301, 8925 - 51Ave.
Edmonton AB T6E 5J3
Tel: 780-434-8414 **Fax:** 780-434-9552
Email: ahep@telusplanet.net
Website: www.albertahatchingeggs.ca
Chairperson: Tina Notenbomer
General Manager: Bob Smook
Administrative Assistant: Gloria Prochinsky
Assistant Manager: Nancy Robinson

Alberta Lamb Producers
Agriculture Centre, 97 East Lake Ramp
Airdrie AB T4A 0C3
Tel: 403-948-8533 **Fax:** 403-912-1455
Email: info@ablamb.ca
Website: www.ablamb.ca
Executive Director: Margaret Cook
Chair: Phil Kolodychuk
Administration: Jill McInnis

Alberta Milk
1303 - 91 St. SW
Edmonton AB T6X 1H1
Tel: 780-453-5942 **Fax:** 780-455-2196
Toll Free: 1-877-361-1231
Email: webmaster@albertamilk.com
Website: www.albertamilk.com
Chairman: Hennie Bos
General Manager: Mike Southwood
Market Development: Katherine Loughlin

Alberta Pork
4828 - 89 St.
Edmonton AB T6E 5K1
Tel: 780-474-8288 **Fax:** 780-479-5128
Email: info@albertapork.com
Website: www.albertapork.com
General Manager: Darcy Fitzgerald

Alberta Pulse Growers
220, 5906 - 50 St.
Leduc AB T9E 0R6
Tel: 780-986-9398 **Fax:** 780-980-2570
Toll Free: 1-877-550-9398
Email: office@pulse.ab.ca
Website: www.pulse.ab.ca
President: Gerry Good
Executive Director: Leanne Fischbuch
Member Services Coordinator: Duane Ransome
Research Officer: Jenn Walker

Alberta Safflower Growers Association
Box 822
Lethbridge AB T1J 3Z8
Tel: 403-345-6550 **Fax:** 403-380-3889
General Manager: Elizabeth Tokariuk
President: Brian Otto

Alberta Soft Wheat Producers Commission
Box 875
Lethbridge AB T1J 3Z8
Tel: 403-345-6550 **Fax:** 403-380-3889
Email: aswp@telusplanet.net
President: Lynn Jacobson
Executive Director: Elizabeth Tokariuk

Alberta Sugar Beet Growers
4900 - 50 St.
Taber AB T1G 1T3
Tel: 403-223-1110 **Fax:** 403-223-1022
Toll Free: 1-888-803-7312
Email: office@asbg.ca
Website: www.asbg.ca
President: Rob Boras
Executive Director: Gerald Third

Alberta Turkey Producers
4828 - 89 St.
Edmonton AB T6E 5K7
Tel: 780-465-5755 **Fax:** 780-465-5528
Email: info@albertaturkey.com
Website: www.albertaturkey.com
Chairman: Darren Ference
Executive Director: Greg Smith
Assistant Executive Director: Cara Dary

Alberta Vegetable Growers (Processing)
5317 - 50 Ave.
Taber AB T1G 1V3
Tel: 403-223-4242 **Fax:** 403-223-3130
Email: avgp@telusplanet.net
Chair: Ian Harris
Secretary: Debbie Bullock

Alberta Winter Wheat Producers Commission
RR8, Site 36, Comp 11
Lethbridge AB T1J 4P4
Tel: 403-345-6550 **Fax:** 403-380-3889
Email: winterwheat@platinum.ca
Website: www.wintercereals.ca/aboutus/awwpc
Chairman: Kent Erickson
Manager: Elizabeth Tokariuk
Executive Director: Rick Istead

Animal Nutrition Association of Canada, Alberta Division
Box 1095
Brooks AB T1R 1B9
Tel: 403-362-2905 **Fax:** 403-501-5456
Email: glennrav@xplornet.com
Website: www.anac-ab.ca
President/CEO: Bernie Grumpelt
Manager: Glenn Ravnsborg P.Ag

Association of Alberta Co-op Seed Cleaning Plants Ltd.
5030 - 50 St.
Lacombe AB T4L 1W8
Tel: 403-782-8022 **Fax:** 403-782-5514
Email: lorena.pahl@seed.ab.ca
Website: www.seed.ab.ca
President: Steven Miller
General Manager: Lorena Pahl

B

Bison Producers of Alberta
114, 501 - 11 Ave.
Nisku AB T9E 7N5
Tel: 780-955-1995 **Fax:** 780-955-1990
Email: linda@bisoncentre.com
Website: www.bisoncentre.com
Chairperson: Marvin Moore
Office Manager: Linda Sautner

C

Canada Beef Inc.
310, 6715 - 8 St. NE
Calgary AB T2E 7H7
Tel: 403-275-5890 **Fax:** 403-275-9288
Toll Free: 1-888-248-2333
Email: rmeijer@canadabeef.ca
Website: www.canadabeef.ca
President: Robert Meijer

Canadian Cattlemen's Association
310, 6715 - 8 St. NE
Calgary AB T2E 7H7
Tel: 403-275-8558 **Fax:** 403-274-5686
Email: laycraftd@cattle.ca
Website: www.cattle.ca
President: Brad Wildeman
Executive VP: Dennis Laycraft
General Manager Operations: Rob McNabb
Director, International Relations: John Masswohl

O

Ostrich Association of Alberta
Box 21
Delacour AB T0M 0T0
Tel: 403-280-0155 **Fax:** 403-590-1351
Email: cdc@efirehose.net
Website: www.ostrich.ca
President: Clinton Cornelius

P

Potato Growers of Alberta
6008 - 46 Ave.
Taber AB T1G 2B1
Tel: 403-223-2262 **Fax:** 403-223-2268
Email: pga@albertapotatoes.ca
Website: www.albertapotatoes.ca
Executive Director: Edzo Kok

W

Western Barley Growers Association
Agriculture Centre, 97 East Lake Ramp
Airdrie AB T4A 0C3
Tel: 403-912-3998 **Fax:** 403-948-2069
Email: wbga@wbga.org
Website: www.wbga.org
President (Mar 1): Doug Robertson

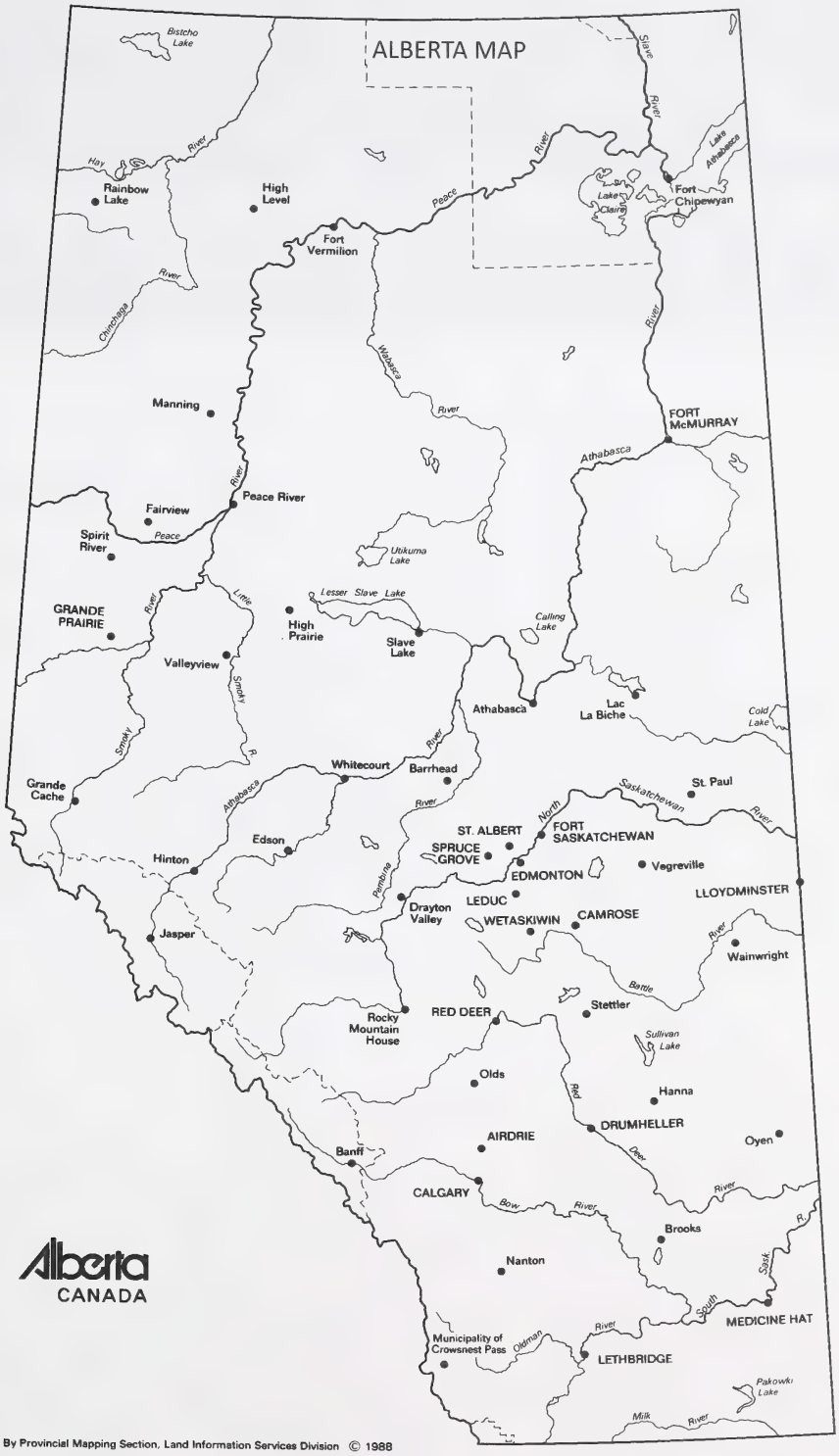

Produced By Provincial Mapping Section, Land Information Services Division © 1988

Company By Location

Airdrie
Alberta Lamb Producers
Nutrition Partners Inc.
Old Dutch Foods Ltd. (DBA Condillo Foods)
Western Barley Growers Association

Aldersyde
Highwood Crossing Foods Ltd.

Alix
e3 Emu Products
Goat Mountain Soap Co.
Rahr Malting Canada Ltd.

Ardrossan
Bryconn Dev. Inc.
Kastelen Sausage & Fine Meats

Armena
Sunworks Farm

Athabasca
Lakeland Wild Rice Ltd.

Balzac
Balzac Meat Processing

Barrhead
Barrhead Custom Meats 1990 Ltd.
Champion Feed Services Ltd.
Michel's Meat Market
Viterra Food Processing

Bashaw
Bashaw Processors
Kikel Meats

Bassano
Bassano Growers Ltd.
New West Milling

Beaverlodge
The Butcher Shop 1995

Bentley
The Salad Ranch/Cattle Canada Ltd.

Berwyn
Henderson Gardens

Bonnyville
Bob's Custom Cuts Ltd.
Hamel's Meat Market Ltd.

Bow Island
Corraini Essential Oils Ltd.
Courtland Hill Farms Ltd.
Dale Thacker Specialty Crops
Lynn Thacker Ag. Corp.
Viterra, Alberta Bean Division

Bowden
Pearson's Berry Farm Ltd.

Boyle
Tony Hewko Farms

Brooks
Animal Nutrition Association of Canada, Alberta Division
Brooks Meat Packers 1995 Ltd.
Lakeside Packers (XL Foods)
Nature's Nutraceuticals Inc.
W.B. Alberts Produce Company Ltd.

Brosseau
Birds & Bees Organic Winery and Meadery

Bruce
Iron Creek Colony

Calahoo
Calahoo Meats Ltd.

Calgary
ADM Milling Company
Agristar Inc.
Alberta Barley Commission
Alberta Beef Producers
Alberta Cheese Company Ltd.
Alberta Distillers Ltd.
Alberta Egg Producers
Alberta Food Processors Association
Alberta Processing Co.
Albion Fisheries Ltd.
Arrowhead Spring Water Ltd.
Baker Boys
Bassano Growers Ltd.
Big Chief Meat Snacks Inc.
Big Mountain Coffee Roasters Ltd.
Big Rock Brewery
Biscotti By Susan D.
Bon Ton Meat Market
Bouvry Exports Calgary Ltd.
Bowness Bakery Alberta Inc.
Brassica Mustard Ltd.
Burnbrae Farms Ltd.
Byblos Bakery Ltd.
Cadcan Marketing & Sales Inc.
Calco of Calgary
Calgary Italian Bakery Ltd.
Canada Beef Inc.
Canada Bread Frozen Bakery Ltd.
Canada Malting Co. Limited
Canadian Cattlemen's Association
Cantran Meat Ltd.
Carmen Creek Gourmet Bison
Cazuelitas Inc.
Cedar's Deli Inc.
Centennial Foodservice

Chocolaterie Bernard Callebaut
Clover Leaf Cheese Ltd.
Co-op Feeds
Coca-Cola Bottling Company
Coco Karamel Inc.
Copper Pot Creations Inc.
Cott Beverages Canada, div. of Cott Corporation
Crumbz Foods Inc.
dpb Baking Company
Daniel's Bagel and Baguette Corp.
Decadent Desserts
Delizia's Pasta Ltd.
Diabetic Depot
Duck Worth Farm
Engel's Bakeries Ltd.
Fairview Bakery 1987 Ltd.
Fleischmann's Yeast
Flora Beverage Co. Ltd.
Foothills Creamery Ltd.
Fratello Coffee Co. Ltd.
Fresh Direct Foods (2010) Ltd.
Ginger Beef Choice Ltd.
Golden Happiness Bakery Ltd.
Gonard Foods Ltd.
Good Earth Cafes Ltd.
Grande Prairie Bison Co.
Greenview Aquafarm Ltd.
Hilton Stone Distribution Corp
Horizon Meats
Hung's Noodle House
Infuse Cuisine Group Ltd.
Judy G Foods Inc.
Lakeview Bakery
Lassonde Western Canada (Div. of A. Lassonde Inc.)
Lilydale Inc.
Lloyd's Patty Plus
Lucerne Foods Ltd., A Div. of Canada Safeway
Lucerne Foods Ltd., A Div. of Canada Safeway
Mac's Convenience Stores Inc.
MacEwans Meats
Mandarin Noodle Manufacturing Co. Ltd.
Manuel Latruwe Belgian Patisserie Bread Shop
McCormick Canada - Stange Division
Mother Dairy
Old Dutch Foods Ltd.
Olivier's Candies Ltd.
Parmalat Canada
PARMX Cheese Co.
Pepsi Beverages Canada
Pradera Natural Mexican Food Products Corp.
Prairie Mill Bread Co.
Pre Pak Meats of Calgary Ltd.
Qeva Elk Velvet Antler
Red Deer Lake Meat Processing Ltd.
Shamsane Pita Bakery Ltd.
Siljans Crispy Cup Co. Ltd.
Some Like It Hot Ltd.
Sons Bakery
Sparks Egg Farms
Spolumbo's Fine Foods & Deli
Sunora Foods Ltd.
Sweet Results Canada Ltd.
The Candy Tree Company
Thomas Fresh Inc.
Thumbs Up Foods Inc.
Tian Fine Foods Inc.
Trophy Foods Inc.
Vitality Food Service Canada Inc.
Waggers Pet Products Inc.
Western Quality Meats
Weston Bakeries/Ready Bake Foods, Western Canada
Wild Rose Brewery Ltd.
XL Fine Foods
XL Foods Inc.
XL Foods Inc.
Zora's Lemonade Ltd.

Calmar
Calmar Bakery
Martin Munchies

Camrose
Canadian Nurs-Ette Distributors Ltd.
Cargill Animal Nutrition
The Lefse House
Tiras Dairies Inc.
Wagyu Canada Inc.

Canmore
Boccalino Grotto Fine Foods
In-Dey-Go Fundraising Inc.
Le Chocolatier
Pasta to Go
Rocky Mountain Flatbread Company
Rocky Mountain Soap Company Inc.
Valbella Gourmet Foods

Carbon
Smokey Farm Meats Ltd.

Carstairs
Custom Woolen Mills Ltd.
Farm Fresh Pet Foods Inc.

Chemainus, BC
Prairie Fresh Flax

Claresholm
Clear Lake Enterprizes
El Molino Foods of Canada Ltd.

Coaldale
Coaldale Bakery
McCain Foods Canada
Prairie Meats Ltd.
Van Giessen Growers Inc.

Coalhurst
Crystal Springs Cheese
Sun Cured Alfalfa Cubes Inc.

Cochrane
MacKay's Cochrane Ice Cream Ltd.

Colinton
Valley Meat Packers Ltd.

Consort
Meatco Sales Ltd.

De Winton
The Saskatoon Farm

Debolt
Ballard Apiaries Ltd.

Delacour
Ostrich Association of Alberta

Diamond City
Agropur Lethbridge Plant

Didsbury
Dalziel Enterprises Ltd.
Masterfeeds

Drayton Valley
T-Bones Specialty Foods Inc.

Drumheller
Riverside Packers 1985 Ltd.

Duchess
Alberta Prairie Meats Ltd.

Eckville
Hoven Farms Organic Foods

Edmonton
Afexa Life Sciences
Alberta Beekeepers
Alberta Canola Producers Commission
Alberta Chicken Producers
Alberta Commercial Fisherman's Association
Alberta Greenhouse Growers Association
Alberta Hatching Egg Producers
Alberta Milk
Alberta Oats Milling Ltd.
Alberta Pork
Alberta Turkey Producers
Aliya's Foods Limited
Alley Kat Brewing Company Ltd.
Arusha Pet Foods Inc.
Athena Donair Distributors Ltd.
Baby Gourmet Foods Inc.
Bee-Bell Health Bakery
BioNeutra Inc.
BioPak Ltd.
Blends Inc.
Bunge Canada
Buns & Roses Organic Wholegrain Bakery
Canada Bread Company Limited
Canada Bread Company Limited
Canyon Creek Food Company Ltd.
Capital Packers Inc.
Ceapro Inc.
Co-op Feeds Ltd.
Country Mom Foods Ltd.
Crust Craft Inc.
Culligan
Cypress F & B Holdings Ltd.
De Fazio Gourmet
Earth Coffee Inc.
Earth Tea Inc.
Easyford Meats
Edmonton Custom Packers
Edmonton Potato Growers 1971 Ltd.
Fabko Food Ltd.
Fantasia Italiana Inc.
Fifendekel
Finesse Food Canada Ltd.
Freshwater Fish Marketing Corp.
Full Course Strategies Inc.
Genghis Foods
Get Sauced Ltd.
Gold Top Manufacturing & Distribution Ltd.
Halford's
Heritage Frozen Foods Ltd.
Hong Kong Bakery
Inovata Foods Corp.
Intercity Packers Inc.
Ital-Canadian Meats Ltd.
Italian Bakery 1989 Ltd. Edmonton
Jarvis Holdings Ltd./Rayjam Holdings Ltd.
Jitterbee Inc.
Kinnikinnick Foods Inc.
Kitchen Partners Limited
Krave Catering Inc.
Kuhlmann's Market Gardens & Greenhouses Ltd.
Labatt Breweries of Canada
Leading Brands of Canada, Inc.
Lilydale Inc.
Lilydale Inc.
Lucerne Foods Ice Cream, A Div. of Canada Safeway Limited
Lucerne Foods Milk Plant, A Div. of Canada Safeway
Maple Leaf Foods Inc.
Masterfeeds
Mo-Na Food Dist. Ltd.
Mountain Dog Enterprises Inc.
Newly Weds Foods
Norac Technologies Inc.
Northern Alberta Processing Co.
O'Canada Water Corporation
Pinocchio Italian Ice Cream Co. Ltd.
Polar Ice Express Inc.
Prairie Harvest Canada Ltd.
Prairie Mill Bread Co.
Progressive Foods Inc.
Quality Fast Foods
Royal Food Products
Select Ready Foods Inc.
Sgambaro's Signature Seafoods Inc.
Sinoveda Canada Inc.
South Edmonton Produce Co. 1978 Ltd.
Spring Creek Ranch
St. Michael's Healthcare Services
Starpac Meat Processors Inc.
Sun Sun Food Products
Sunfresh Farms Ltd.
Sunny Boy Foods Ltd.
Sunrise Bakery
The Cheese Factory Ltd.
The Little Potato Company
Transcend Coffee
Tree Stone Bakery
Ultimate Gourmet Inc.
V Q Trinh Inc.
Victoria Fancy Sausage 2007 Ltd.
Vienna Bakery
VitalyTeas Ltd.
WBS Wholesale Bakery Specialties Ltd.
Western Beef Jerky Ltd.
Widynowski's Sausage House
Wing's Foods of Alberta Ltd.
XL Grinding
Yat Sun Food Products Ltd.
Zinter-Brown Taste Treats

Fairview
Little Burnt Farms
Tegart Apiaries Honey

Falher
Country Candy
South Peace Honey Ltd.

Faust
The Northwestern Fishing Co-op. Ltd.

Fort Macleod
Fairwinds Farm Ltd.
Puppy Love Pet Products Inc.
Valley Custom Meats Ltd.

Fort Saskatchewan
Royal Commodities Limited

Girouxville
Paradis Honey Ltd.

Grande Prairie
Champion Feed Services Ltd.
Champion Oat Processors
Grande Prairie Feed Service Ltd.
H & M Meats Inc.

Grimshaw
Johnny's Sausage & Meats Ltd.

Guy
Honey Bunny Inc.
Wolfe Honey Co.

Hanna
TK Ranch Natural Meats

High River
Cargill Foods
Foothills Custom Meat Processors Ltd.
Greidanus Honey Mill
Highwood Distillers Ltd.
Rollover Premium Petfood Limited

Hines Creek
Peace Gourmet Honey/Jean des Abeilles

Innisfail
Alberta Goat Breeders Association
Beck Farms Ltd.
Innisfail Meats Ltd.
Nestle Purina Pet Care
Nossack Gourmet Foods
Sungold Specialty Meats Ltd.

Joussard
West End Fish Producers

Kitscoty
Kitscoty Meats

Lac La Biche
Scott's Meat Shop Ltd.

Lacombe
Artesian Acres Inc.
Association of Alberta Co-op Seed Cleaning Plants Ltd.
Bles-Wold Yogurt Inc.
Canadian Premium Meats Inc.
Pik-N-Pak Produce Ltd.
Scholing's Produce Inc.

Leduc
Alberta Elk Commission
Alberta Pulse Growers
Alberta Wapiti Products Co-op
Leduc Meat Packers Ltd.
Siwin Foods Ltd.
Soyang Market Gardens Ltd.

Legal
Legal Alfalfa Products Ltd.
Mountain Meadows Food Processing 2004 Ltd.

Lethbridge
ADM Alliance Nutrition
Alberta Corn Committee
Alberta Safflower Growers Association
Alberta Soft Wheat Producers Commission
Alberta Winter Wheat Producers Commission
Ben's Beef Jerky
Canadian Co-operative Wool Growers Ltd.
Cargill Feed and Nutrition
CB Constantini Ltd.
Coca-Cola Bottling Ltd.
East-Man Feeds
Frito-Lay Canada
Green Prairie International Inc.
Lakeview Bakery 2001 Ltd.
Let's Pasta Food Services Ltd.
Lethbridge Meats & Seafoods Ltd.
Lucerne Foods Ltd., A Div. of Canada Safeway
Maple Leaf Pork, a division of Maple Leaf Foods
Maple Leaf Potatoes Inc.
Masterfeeds
NAFTAC Commodities Inc.
New-Life Feeds
Normerica Inc.
P & H Milling Group
Parmalat Canada
Richardson Oilseed Limited
Sakai Spice Canada Corp.
Saucy Ladies Inc.
Sudo Farms Ltd.
Sunrise Poultry Processors Ltd.
The Black Velvet Distilling Company
Viterra Feed Products
Viterra Mustard Plant
Viterra, Special Crops
Westway Feed Products
Wilbur-Ellis Company of Canada Ltd.
Windy Ridge Exotic Meat Co.

Linden
Feed-Rite

Lloydminster
Archer Daniels Midland

Magrath
Rockport Flour Mills Inc.

Mallaig
Christensen Bee Ranch Ltd.

Markerville
Blue Rock Minerals 2002 Inc.

Mayerthorpe
Boll's Natural Spring Water & Ice Ltd.
Hog Wild Specialties

Medicine Hat
ADM Milling Company
Friesen Livestock Ltd.
Innovative Food Concepts Inc.
Kirschenman Farms
Landmark Feeds, Nutreco Canada Inc.
Medicine Hat Meat Traders Ltd.
Mike's Meats Inc.

Millet
Jefo Inc.
Sylvia's Essential Sauces Ltd.

Mirror
Messinger Meats Mirror Corp.

Morinville
Canadian Agri-Blend Inc.
Champion Petfoods LP

Mundare
Stawnichy's Meat Processing

Nampa
Peace River Timothy

Nanton
Mountain Top Foods Ltd.
Nanton Water & Soda Company
Sun Prairie Mills Ltd.
Three City Foods

Nisku
Bison Producers of Alberta

Okotoks
Cattle Boyz Foods Ltd.
Chinook Honey Company Ltd.
Davenport's Tasty Sensations
Kayben Farms
Mountain View Poultry
Pioneer Products
Viterra Feed Products

Olds
Banner Pharmacaps Canada Ltd.
Macfarlane's Market Garden
Olds Agtech Industries Ltd.
Olds College Meat Processing Program
The Spice Cabinet
Transfeeder - An Agricultural Corporation

Onoway
Generations Packaging & Distribution Inc.
Onoway Custom Packers Ltd.

Peers
Canadian Fine Fibre Works Ltd.

Picture Butte
Ben's Quality Meats Ltd.
Masterfeeds Inc.

Pincher Creek
Cunningham's Scotch Cold Smoking
Pincher Creek Meat Processors 1986 Ltd.

Ponoka
Family Meats 2011 Ltd.
Viterra Feed Products

Provost
Bouma Meats Ltd.
Provost Packers Ltd.

Raymond
Old Country Sausage Shop

Red Deer
Alberta Feed & Consulting Ltd.
Big Bend Market, North
Big Bend Market, South
East-Man Feeds
Nossack Fine Meats Ltd.
Olymel S.E.C./L.P.
Permolex Ltd.
Sylvan Star Cheese Ltd.
Y B Quality Meat

Redcliff
El Dorado Vegetable Farms Ltd.
Red Hat Co-operative Ltd.

Redwater
Redwater Meat Packers

Rimbey
Canadian Rangeland Bison and Elk Inc.

Rocky Mountain House
Rocky Mountain Meats 1999 Ltd.

Rockyford
Superior Feed & Supply Ltd.

Rosedale
Nature's Essential Garden

Rosemary
Spragg's Meat Shop

Round Hill
Irvings Farm Fresh Ltd.

Ryley
Ryley Sausage 1991 Ltd.

Sangudo
Royal Elk Products Ltd.
Sangudo Custom Meat Packers Ltd.
Super Dog Treats Ltd.

Seba Beach
Sun Gro Horticulture Canada Ltd.

Seven Persons
Premium Sausage (2009) Inc.

Sexsmith
Double 'B' Butcher Shop
Peace Country Milling and Grain

Sherwood Park
Arctic Chiller Ltd.
Atlantis Trading & Brokerage Ltd.
Family Muffins & Desserts Inc.
Harlan Bakeries Edmonton LP
Hygaard Fine Foods
K-9 Choice Foods Inc.
Penteco Foods Ltd.
Pickseed Canada Inc.
Prairie Pride Meats Ltd.
Something Special Deli-Foods Ltd.
Troika Foods 2000 Ltd.
Viterra, Feed Products Group
Wow Factor Desserts

Slave Lake
Eiserman Meats

Spruce Grove
Bee Maid Honey Limited
Cargill Value Added Meats

St. Albert
Alberta Dairy Council
Blue Kettle Specialty Foods
Dehnamar Inc.
From The Earth Naturally Ltd.

St. Isidore
Entreprises Macay Inc.

St. Leonard, QC
Saputo Inc.

St. Lina
DuBee Farms

St. Paul
Lakeland Poultry Processors

Stettler
Shrum Sausage & Meats

Stirling
Tho'z Barz

Stony Plain
Alke's Enterprises Inc.
Earth Pulse Natural Foods, Inc.
Parkland Packers 1976 Ltd.
TPLR Honey Farms Ltd.

Strathmore
Field Stone Fruit Wines
Landmark Feeds, Nutreco Canada Inc.
Pure Country Meats

Strome
Double Z Farms Inc.

Sturgeon County
Berry Ridge Orchard
Sturgeon Valley Pork

Taber
Alberta Sugar Beet Growers
Alberta Vegetable Growers (Processing)
Bar Al Beef and Bison
Chin Ridge Seeds Ltd.
Gouw Quality Onions Ltd.
Lamb-Weston, A Division of ConAgra Limited
Lantic Inc.
Lucerne Foods, A Div. of Canada Safeway
Masterfeeds Inc.
Pepsico Foods Canada
Potato Growers of Alberta
Shimbashi Farms 1997 Inc.
Sunrise Poultry
Triple D Produce

Thorsby
Gramma Bear's Home Baking

Three Hills
Golden Acres Honey Products Ltd.
JRK Farms

Tilley
J & A Stewart Enterprises Ltd.

Tofield
Beary Berry Honey Inc.
Tofield Packers Ltd.

Torrington
Bauer Meats

Trochu
Sunterra Meats Trochu

Two Hills
Downhome Comfort Foods Inc.

Valhalla Centre
Valta Bison

Vauxhall
Columbia Seed Company Ltd.
KSL Foods Inc.
Vauxhall Meats 2004 Ltd.

Vegreville
Love's Custom Meats Inc.
Prime Cuts Meat & Deli Ltd.

Vermilion
Baba Jenny's Ukrainian Foods Ltd.
Vermilion Packers Ltd.

Viking
Viking Meats 1994 Ltd.

Vulcan
Grainworks, Inc.

Wainwright
Meatco Sales Ltd.

Wanham
Heart Valley Meat Processors

Water Valley
Lazy K Foods Inc.

Westlock
Champion Feed Services Ltd.

Wetaskiwin
McLane's Meats Ltd.
Wetaskiwin Co-operative Association Ltd.

LIBRARY AND ARCHIVES CANADA
Bibliothèque et Archives Canada
3 3286 55913858 7